

D-02 Front Entrance Screen Plan 1:10

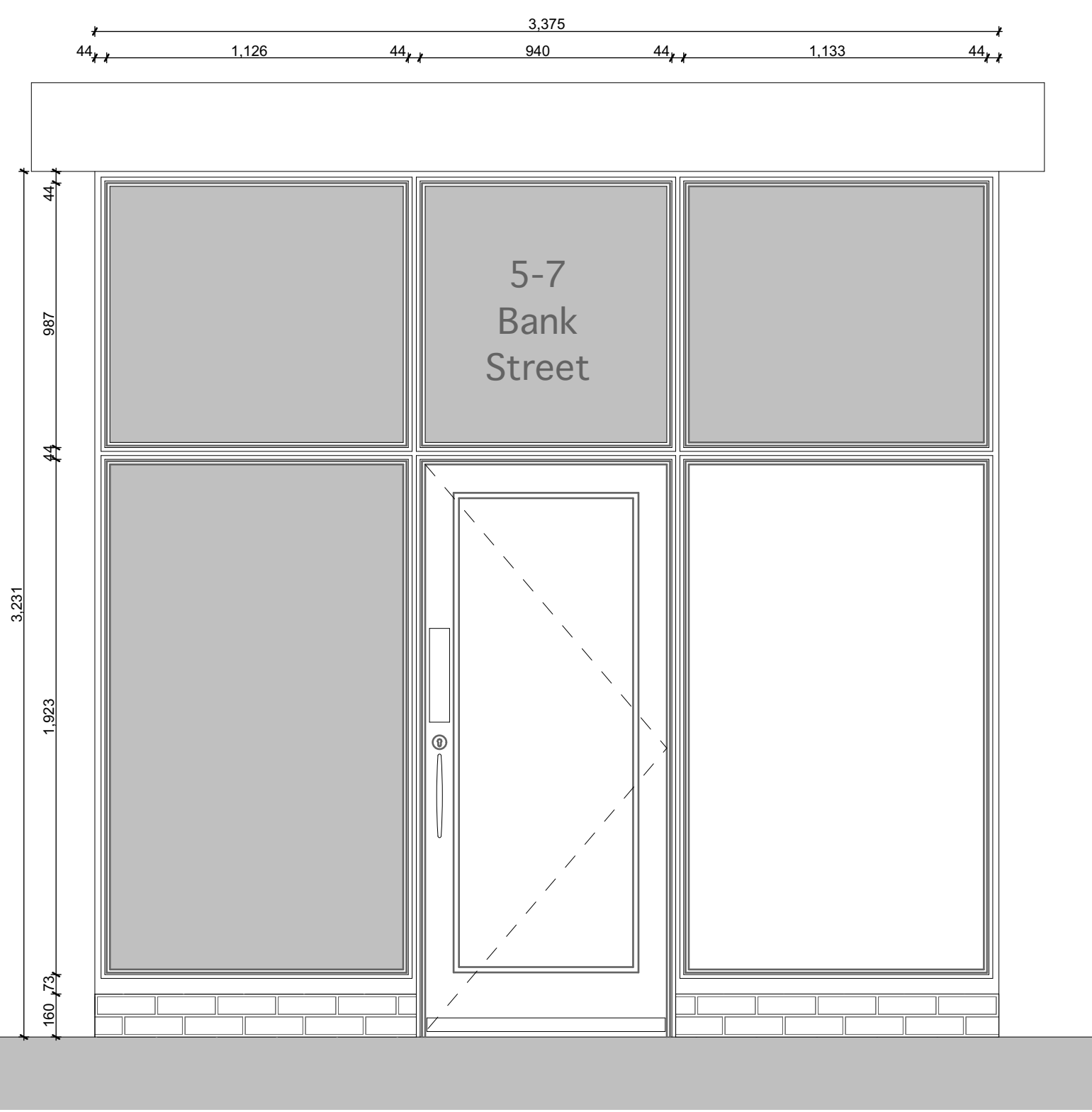

D-02 Front Entrance Screen Elevation 1:20

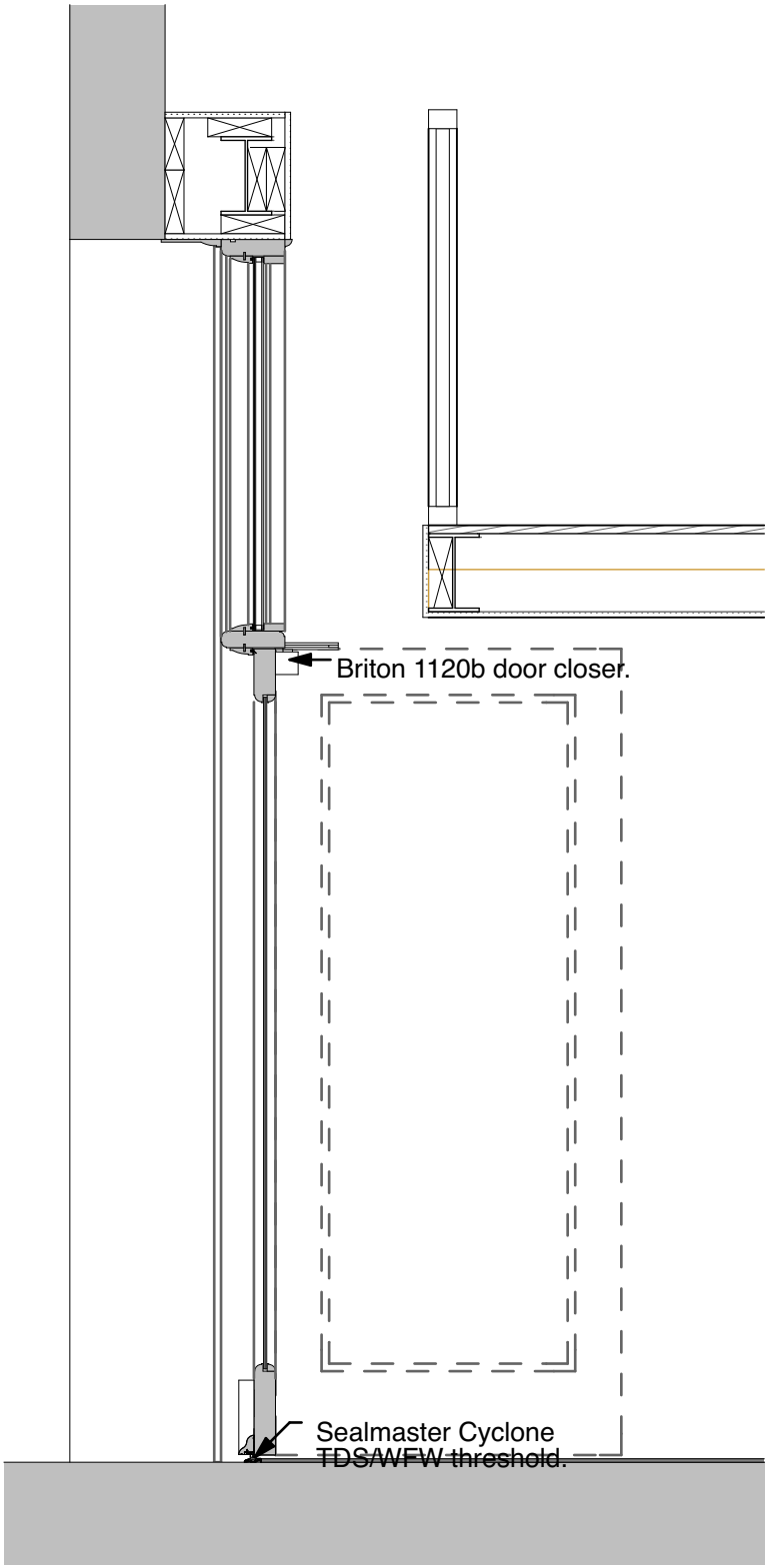

D-02 Front Entrance Screen Section 1:20

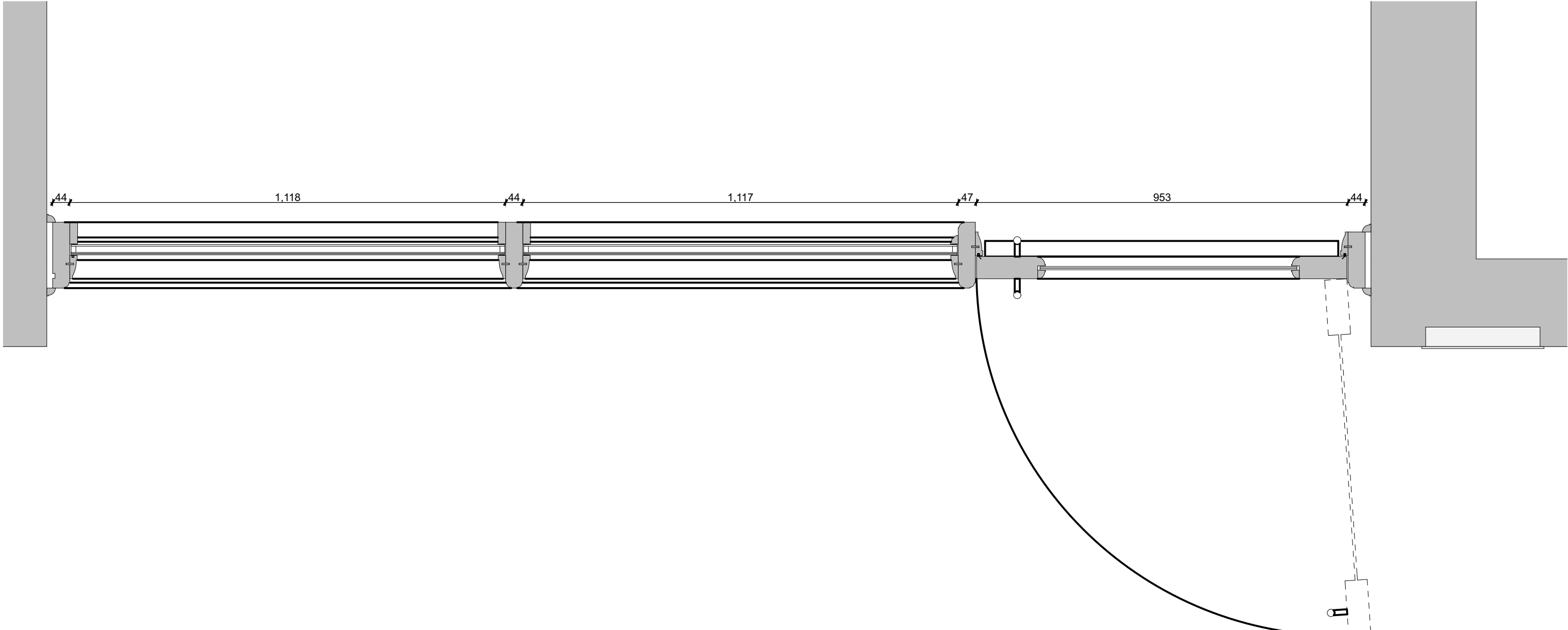

D-02 Rear Entrance Screen Plan 1:10

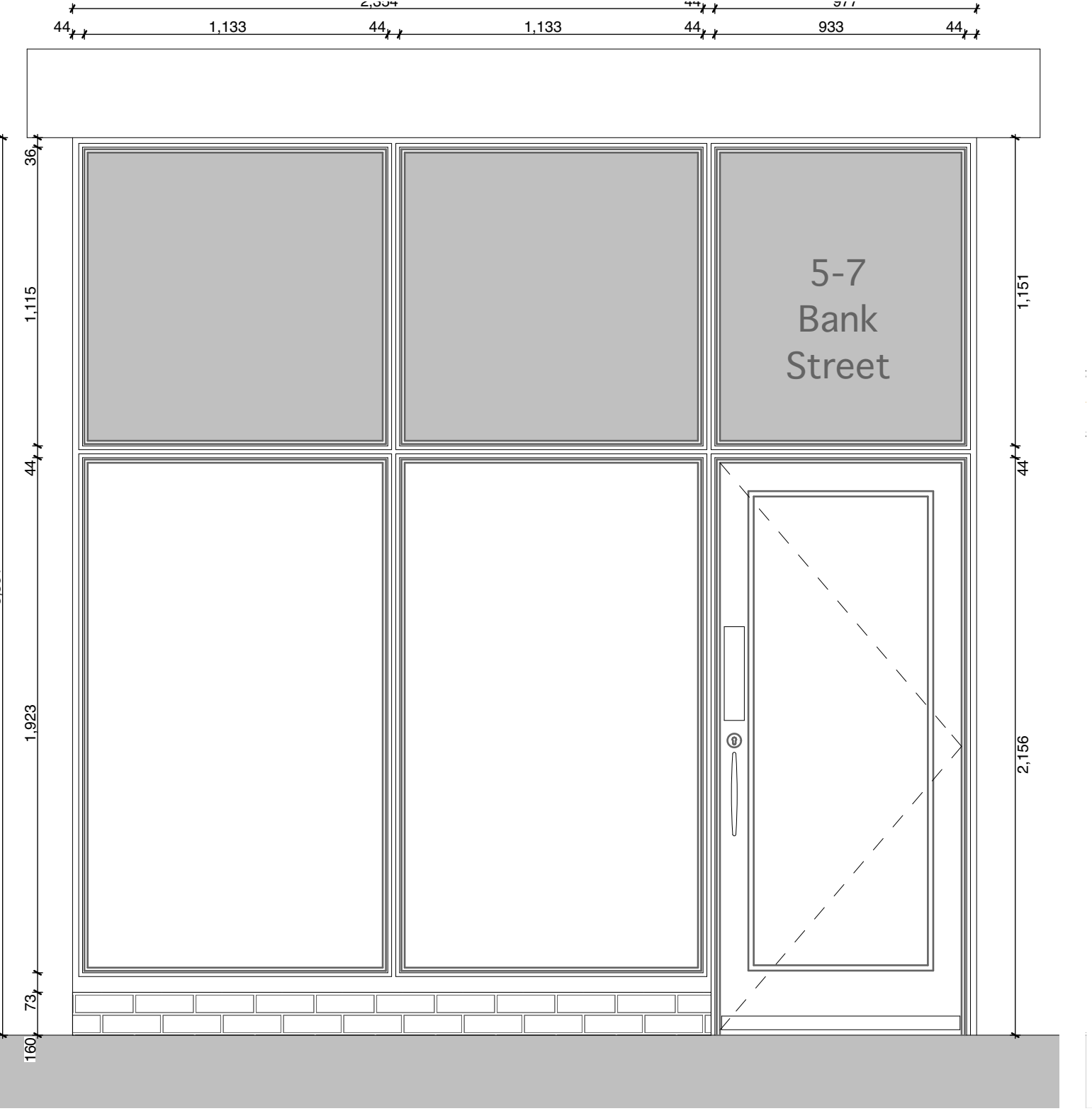

D-02 Rear Entrance Screen Elevation 1:20

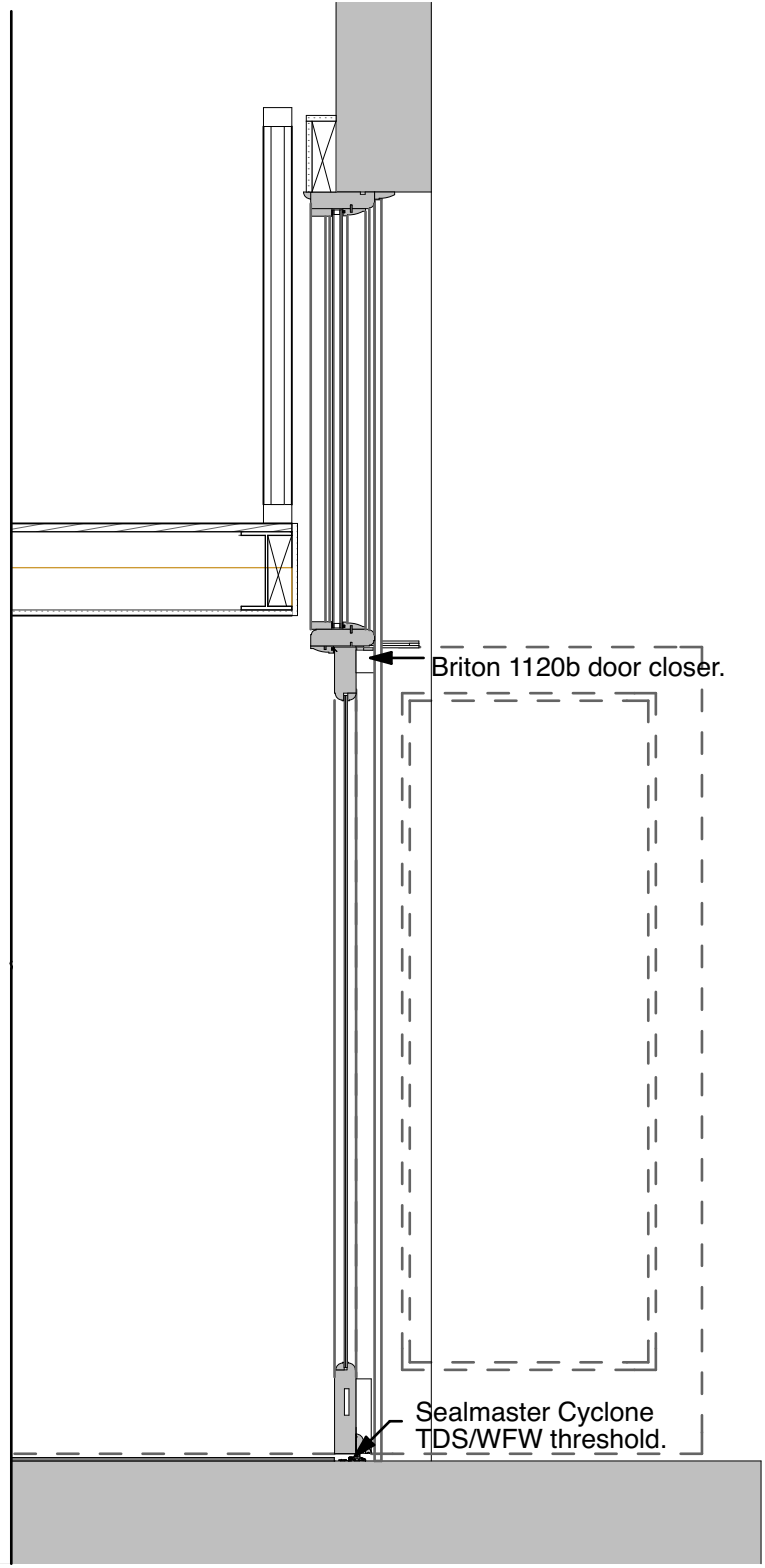

D-02 Rear Entrance Screen Section 1:20

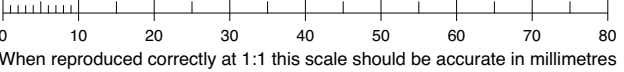

When reproduced correctly at 1:1 this scale should be accurate in millimetres

NOTE:
All works to be carried out in accordance with relevant British and European Standards and Codes of Practice. All products to be used in accordance with manufacturer's recommendations and applicable BBA certificates. Any conflicts to be notified to architect at earliest opportunity.

This drawing to be read in conjunction with all relevant Architect's and other Specialist's drawings, details and specifications.

Significant risks are not necessarily those that involve the greatest risks, but those, including health risks that are:
a) not likely to be obvious to a competent contractor or other designers;
b) unusual; or
c) likely to be difficult to manage effectively.

Significant Health and Safety Risks:

B	05.09.2016	RKP
Details updated		
A	28.06.2016	RKP
Front screen updated		

J Harper & Sons
(Leominster) Ltd

The Wrekin
Housing Trust

Bank Street,
Cheadle

Proposed
Entrance
Screens

Drawn: **KD** 14.04.2016

Checked: _____
Approved For Issue: _____

Drawing Format **A1** pdf ☐ ppt ☐ dwg ☐

Drawing Scale **1:10, 1:20**

Drawing Status **Building Regulations**

DJD

DJD Architects

2 St Oswald's Road

Worcester, WR1 1HZ

t: 01905 612864

f: 01905 610011

mail@djdgroup.co.uk

www.djdgroup.co.uk/architects/

DO NOT SCALE.

DIMENSIONS TO BE CHECKED ON SITE.

THIS DRAWING IS COPYRIGHT AND MAY NOT BE REPRODUCED WITHOUT WRITTEN CONSENT.

Drawing Number and Revision:
2015/K787/361 (B)

Shopfront Screen Construction

Typical Mullion:
- 44x169 with ovolo profiles to loose arrisses.
- Planted 19x60 lambs tongue mouldings to form door/ glazing rebates (fully glued, biscuits for alignment).
- Ovolo glazing bead.
- Weather strip to door jambs (Sealmaster Deluge or equal to approval).

Doors:
- 44x144 stiles and top rail, ovolo moulding.
- 44x244 bottom rail, ovolo moulding.
- Sealmaster Cyclone TDS/WFH threshold & weather mould.
- Weather strip as above.

Ironmongery:
- Self closers - Briton 1120b (adjustable 2-4 and backcheck).
- Pull handles - Carlisle Brass SWP19/300, satin stainless steel finish.
- Finger plates - Carlisle Brass sss finish.
- Letter plate (shop only) - Carlisle Brass sleeved letter plate, sss finish.
- Locking - key operated latch with internal release via video intercom. Key suited with flat entrance keys.

Glazing:
- 8.8mm laminated safety glass to door.
- double glazed unit 6mm laminated safety glass: 16mm: 4mm glass sealed units to fixed panels
- Numbering in plain glass to be vinyl applied to etched glass.

Timber:
- All joinery to be of a durable hardwood (manufacturer's selection).
- All plywood to be WBP birch (thin veneers).

Finish:
- All joinery to be painted colour TBC externally.