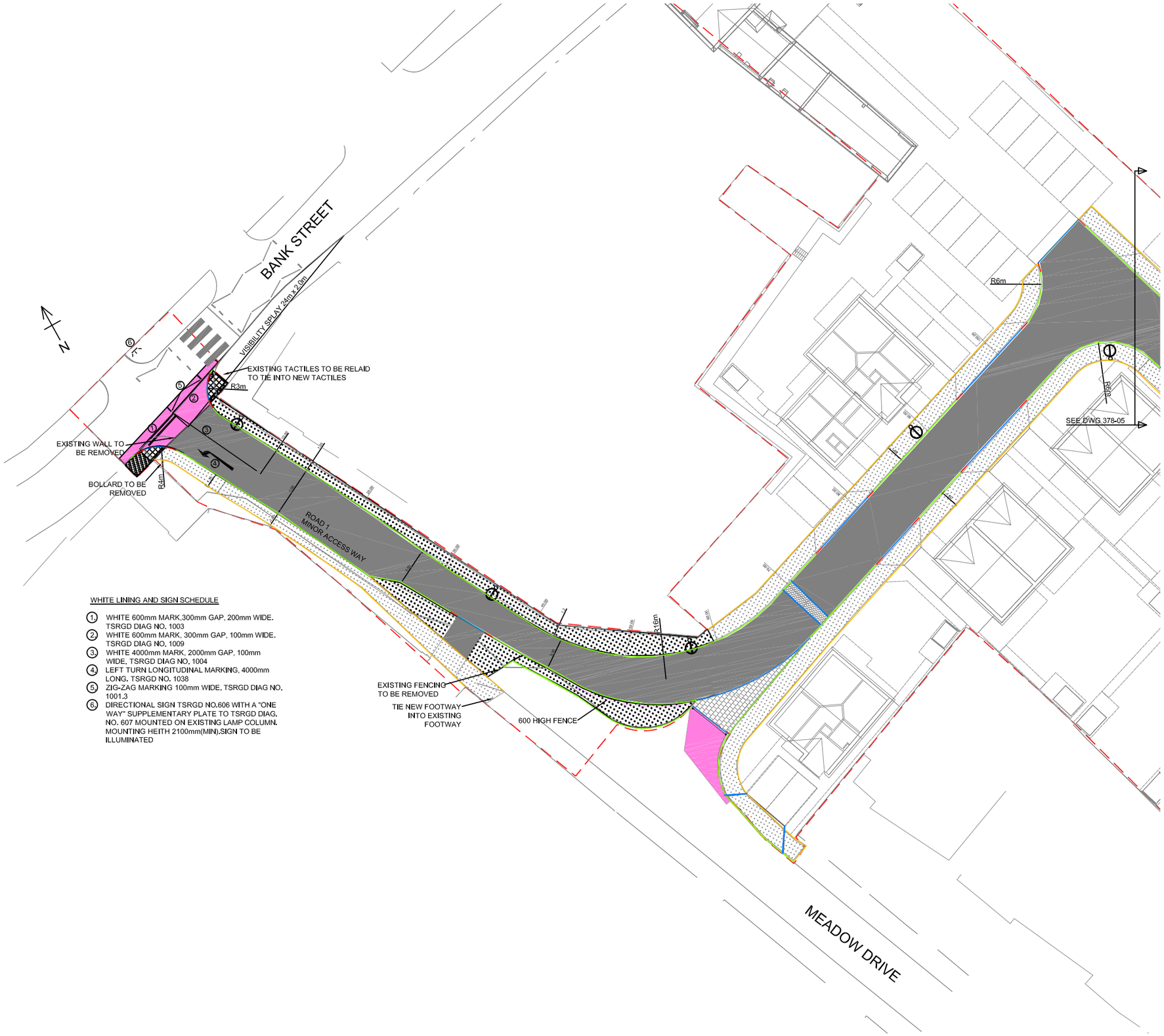

WHITE LINING AND SIGN SCHEDULE

1. WHITE 600mm MARK,300mm GAP, 200mm WIDE. TSRGD DIAG NO. 1003
2. WHITE 600mm MARK, 300mm GAP, 100mm WIDE. TSRGD DIAG NO. 1009
3. WHITE 4000mm MARK, 2000mm GAP, 100mm WIDE, TSRGD DIAG NO. 1004
4. LEFT TURN LONGITUDINAL MARKING, 4000mm LONG. TSRGD NO. 1038
5. ZIG-ZAG MARKING 100mm WIDE. TSRGD DIAG NO. 1001.3
6. DIRECTIONAL SIGN TSRGD NO.606 WITH A "ONE WAY" SUPPLEMENTARY PLATE TO TSRGD DIAG. NO. 607 MOUNTED ON EXISTING LAMP COLUMN. MOUNTING HEITH 2100mm(MIN).SIGN TO BE ILLUMINATED

SCALE 1:200

NOTES

© This drawing is copyright and may not be reproduced or used except with written permission

Do not scale

KEY

- SITE BOUNDARY
- DROPPED KERB
- TRANSITION KERB
- RAISED KERB
- NEW ASPHALT CARRIAGEWAY
- NEW BLOCK PAVED CARRIAGEWAY
- NEW MODULAR PAVING
- EXTENT OF WORKS ON PUBLIC HIGHWAY
- NEW FOOTPATH
- NEW GRASSED AREA
- RESURFACED FOOTPATH
- NEW HIGHWAY DRAIN/MANHOLE
- NEW FOUL MANHOLE
- EDGING KERB
- G NEW TRAPPED GULLY AND CONNECTION
- NEW STREET LIGHTING COLUMN - SPECIFICATION TO BE AGREED BY STAFFORDSHIRE COUNTY COUNCIL
- EXTERNALLY ILLUMINATED TRAFFIC SIGN

NOTES

1. CHECK EXISTING CARRIAGEWAY SPECIFICATION ON SITE AND LIAISE WITH STAFFORDSHIRE COUNTY COUNCIL TO ENSURE RECONSTRUCTION MEETS COUNCIL'S REQUIREMENTS
2. FOR STATUTORY UNDERTAKERS INFORMATION PLEASE SEE DRAWING 378-02
3. TACTILE PAVING TO BE IN ACCORDANCE WITH THE "GUIDANCE ON THE USE OF TACTILE PAVING SURFACES".TACTILE PAVING SHOULD BE 65mm THICK 400mm SQUARE AND LAID ON 150mm THICK ST1 CONCRETE
4. DROPPED KERB TO HAVE BETWEEN 0-6mm UPSTAND FROM CARRIAGEWAY SURFACE
5. THE DEVELOPER WILL PROVIDE ROAD MARKINGS AND SIGNS IN ACCORDANCE WITH THE TSR&GD AND APPROVED BY STAFFORDSHIRE COUNTY COUNCIL.
6. ALL ADOPTABLE PIPEWORK FOR HIGHWAY DRAINS TO BE MINIMUM CONCRETE CLASS M TO BS5911 OR CLASS 120 CLAY OR 28KN/m CRUSHING STRENGTH IF 150mm DIAMETER TO BS EN 295-1 AND LAID ON CLASS S GRANULAR BED UNLESS SHOWN OTHERWISE
6. ALL DRAINAGE UNDER PROPOSED ROADS AND FOOTWAYS TO BE A MINIMUM 150mm DIAMETER,ALL MANHOLE COVERS AND GULLY GRATES SHALL BE KITE MARKED AND TO BS EN 124, CLASS D400.
7. HIGHWAY DRAINS TO BE ADOPTED UNDER SECTION 38 OF THE HIGHWAYS ACT 1980 SHALL COMPLY WITH THE WATER SERVICES ASSOCIATION GUIDE "SEWERS FOR ADOPTION 5TH
8. FOR FOOTWAY AND CARRIAGEWAY DETAILS SEE DRAWING 378-04
9. FOR DRAINAGE DETAILS REFER TO DRAWING 378-04

REV	DATE	AMENDMENT	BY
B	24/01/17	KERB OFFSETS ADDED AND LAYOUT AMENDED	CDW
A	23/05/16	ISSUED FOR COMMENT	CDW

STATUS

COMMENT

29 Greenlands Business Centre
Studley Road
Redditch, B98 7HD

Tel: 0121 314 5432

Email: mail@csgce.co.uk

CSG
Consulting Engineers

CLIENT

J HARPER AND SONS

PROJECT

PROPOSED RESIDENTIAL DEVELOPMENT OF LAND OFF BANK STREET

TITLE

ENGINEERING LAYOUT SHEET 1

DATE	DRAWN		
APRIL 2016	MW		
SCALE	SIZE	CHECKED	APPROVED
AS SHOWN	A1	KW	KW

DRAWING NUMBER	REVISION
378-03	B