Floor Plans

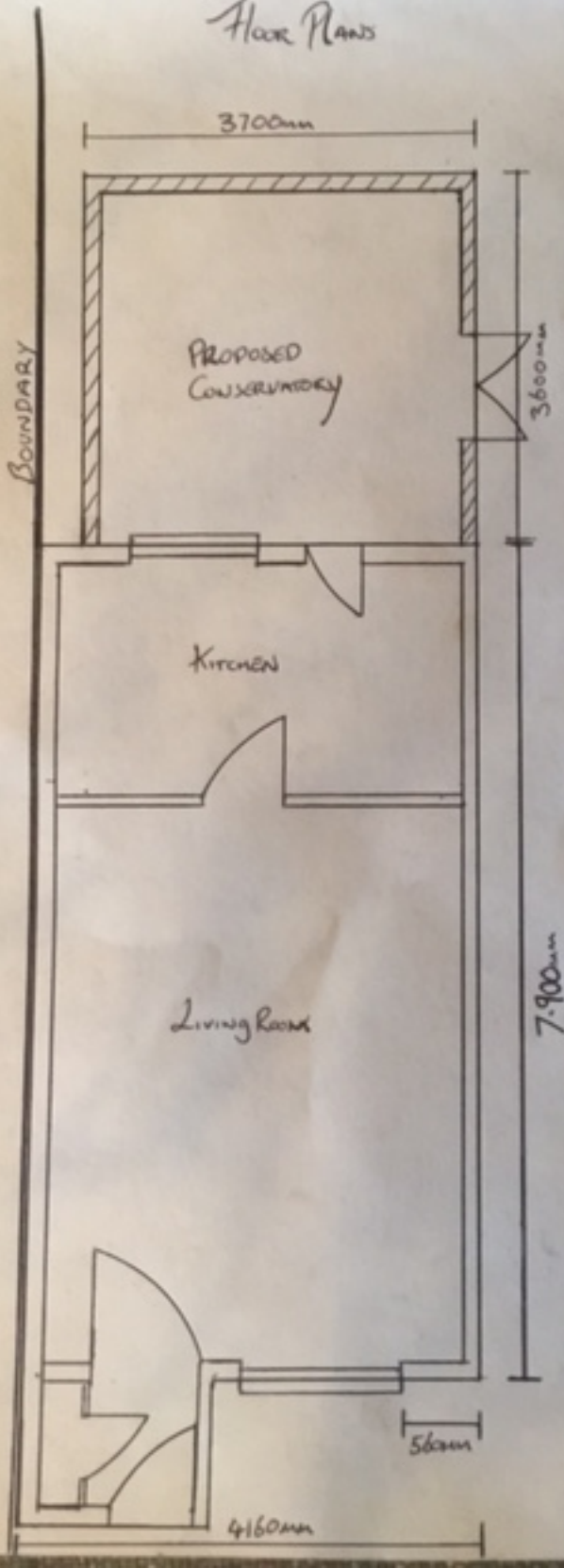
3700mm
Boundary
Proposed
Conservatory
3600mm
Kitchen
Living Room
7.900mm
560mm
4160mm