

FRONT ELEVATION (NORTH)

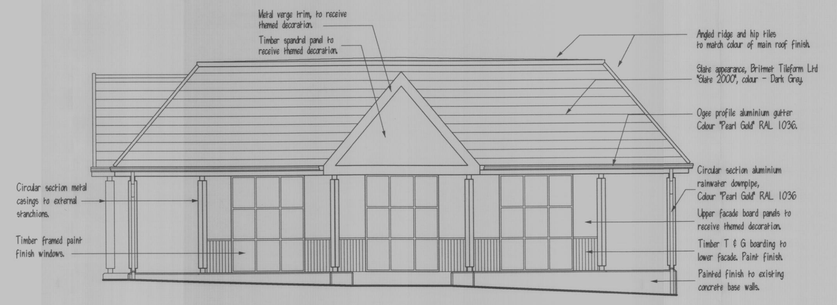


SIDE ELEVATION (WEST)

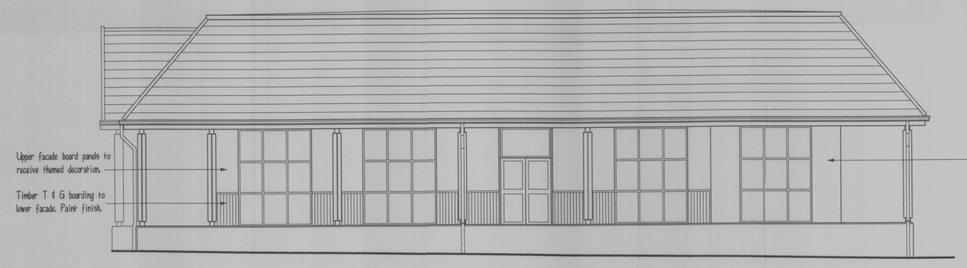


REAR ELEVATION (SOUTH)

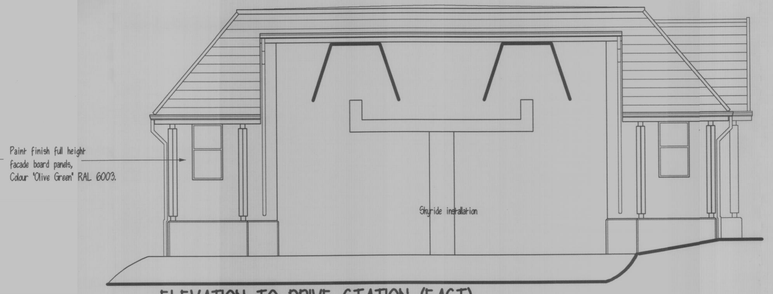


ELEVATION TO DRIVE STATION (EAST)

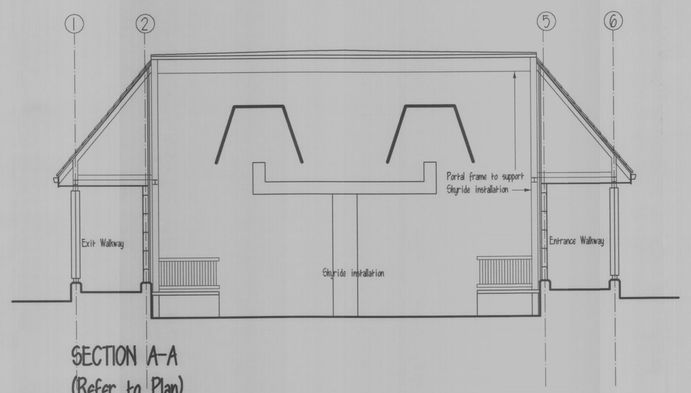


SECTION A-A
(Refer to Plan)

all heights, sizes and dimensions should be checked on site by the contractor before any work is put in hand

figured dimensions should be taken in preference to scaling and any errors or omissions reported to the architect at once

MERLIN ENTERTAINMENTS

ALTON TOWERS SKY RIDE STATION

Proposed Elevations and Section

1:100 at A1

2645-03 A

A 09.11.09
Roof finish altered to slate appearance.


Smytheman Architectural Services

This drawing has been prepared in accordance with the C.D.M. (Construction Design and Management) Regulations and all foreseeable design risks to those involved or affected by construction have been avoided wherever possible.

12 High Street
Tean, Stoke-on-Trent
Staffs ST10 4DZ
telephone 01538 722097
facsimile 01538 722185
email mail@smytheman.co.uk



09/01103/1
FUL
11 NOV 2009