

Ground Floor Plan
SCALE 1/100

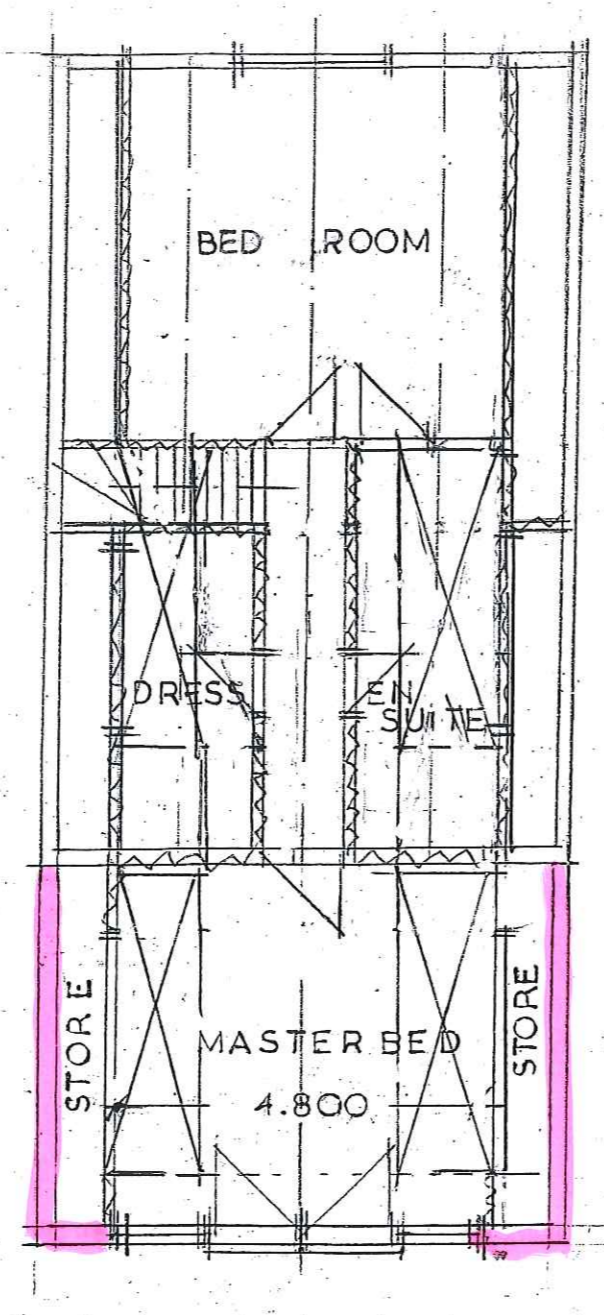

Attic Plan
BEDROOM WINDOWS TO COMPLY AS EMERGENCY MEANS OF ESCAPE SPEC.

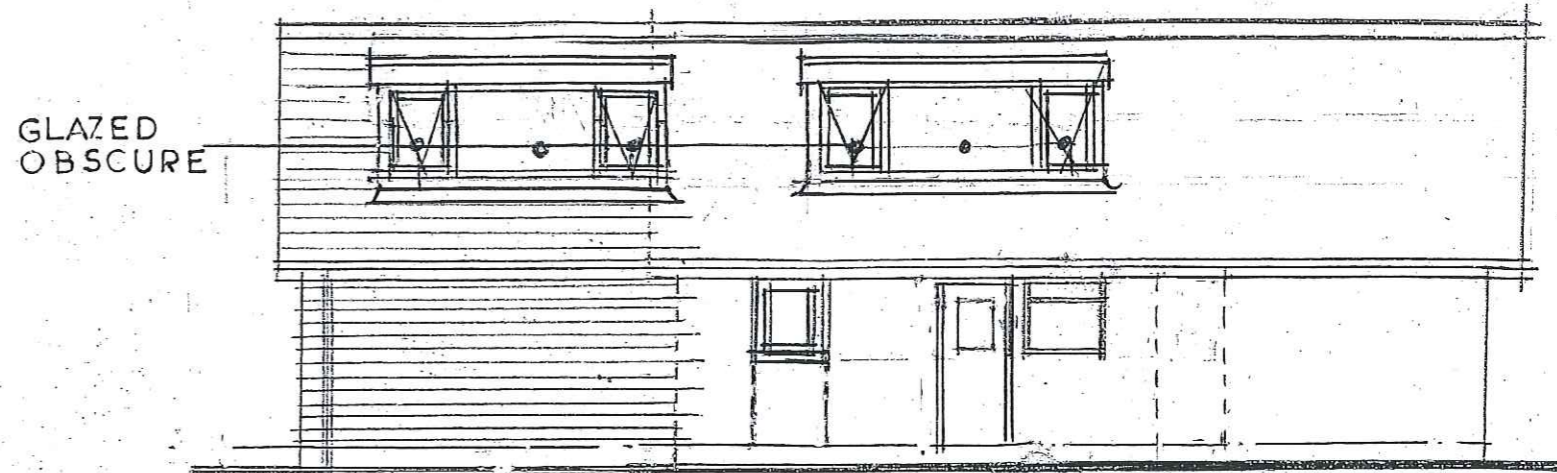

Side Elevation to No 31

Proposed Ext

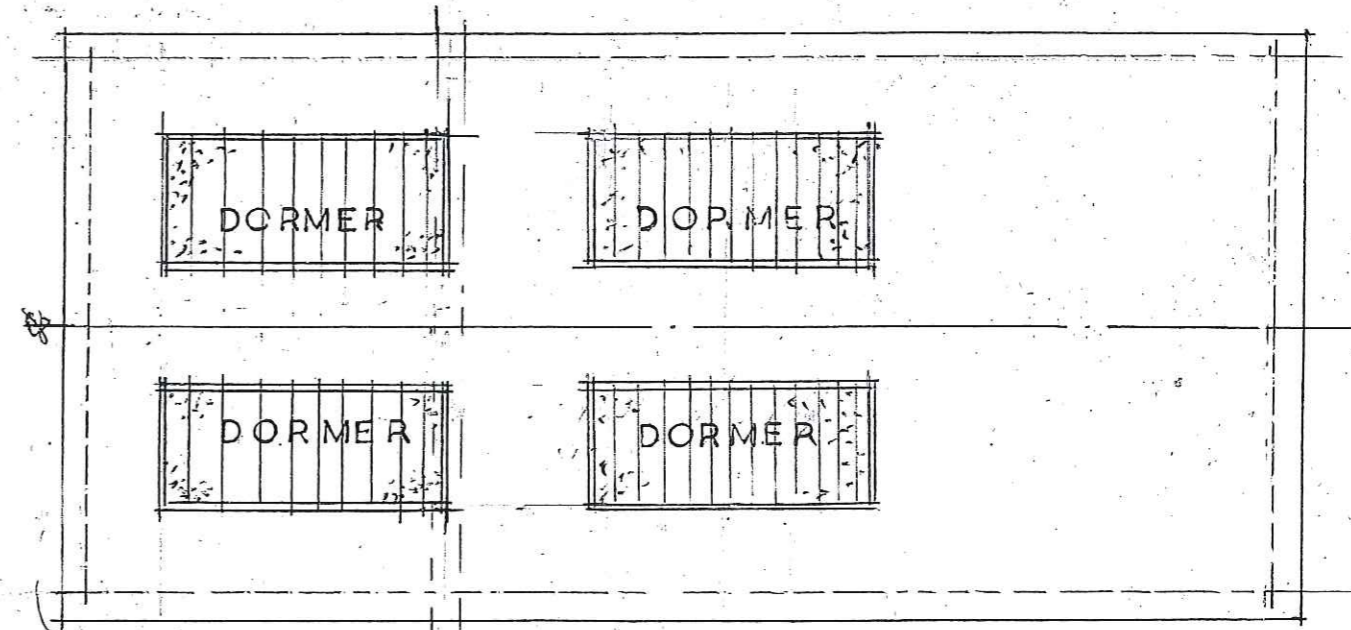

Roof Plan

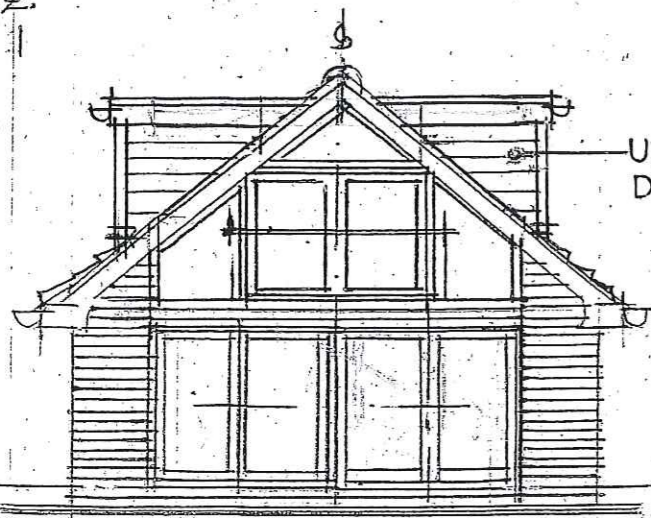

Rear Elevation

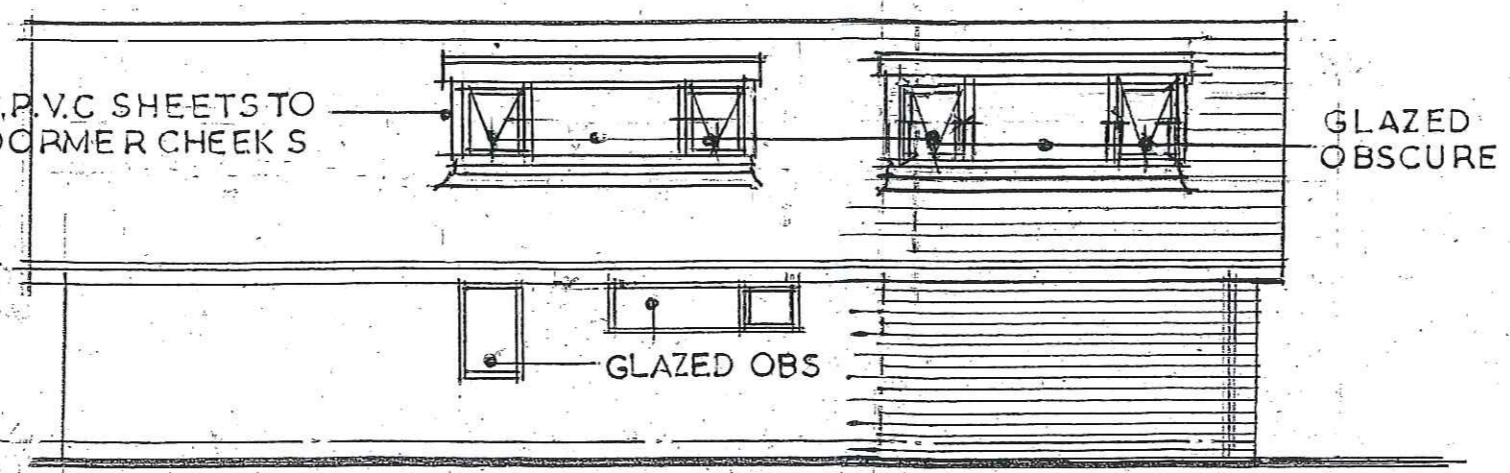

Side Elevation to No 35

Proposed

PROPOSED

Architectural & Interior Designer
John David Payne
B.A. (Hons) M.C.A.D. D.A.
Telephone : 0782 394484
Plans for: Industrial & Domestic Buildings,
Interiors, Extensions & Alterations.
Local Authority & grant applications undertaken.
10 Dilhorne Road, Forsbrook, Stoke-on-Trent, ST11 9DJ.

Customer Mr & Mrs L. PICKING.
Description PROPOSED REAR EXTENSION &
LOFT CONVERSION AT 33, EASTBANK RIDE,
FORSBROOK, STOKE ON TRENT STAFFS.

Drawn By _____ Date 01.17
SHEET no: 2/P