NOTE:
Refer to ecologist report for details of bat roost

Enclosed roof space formed in accordance with ecologist specification to provide low impact bat roost. Roof space to create a satellite bat roost with a maximum width of 4.7m, rising to a maximum height of 1.5m with a length of approximatly 14m.

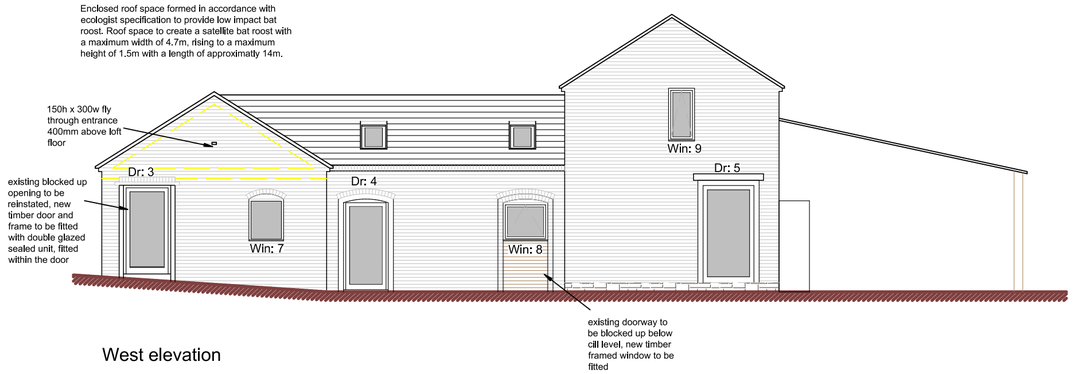

West elevation

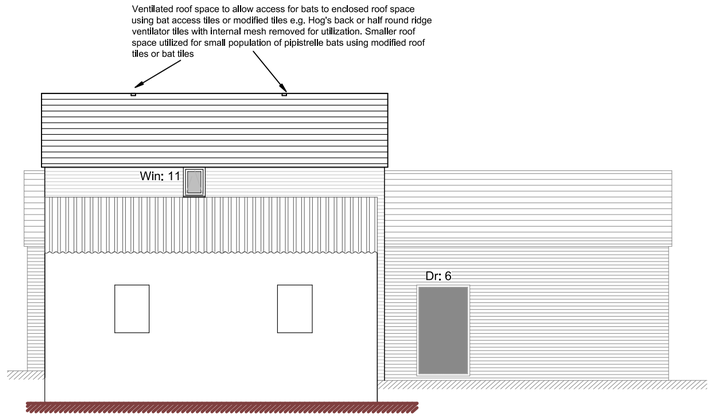

South elevation

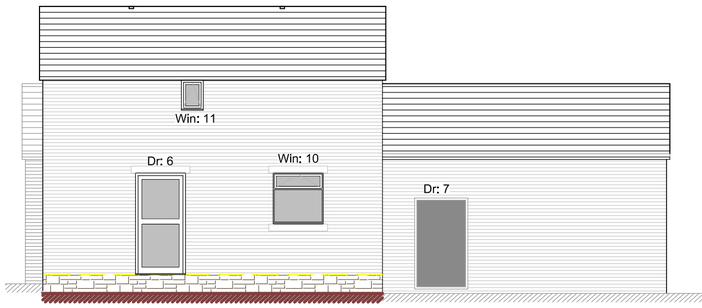

South (inner) elevation

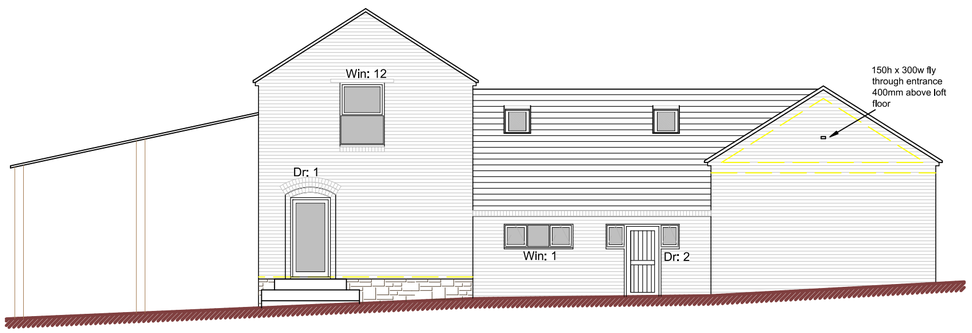

East elevation

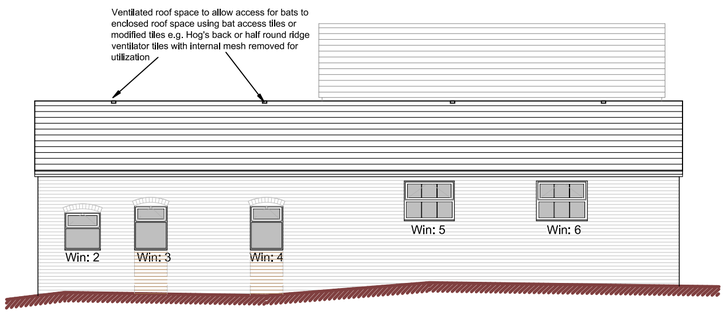

North elevation

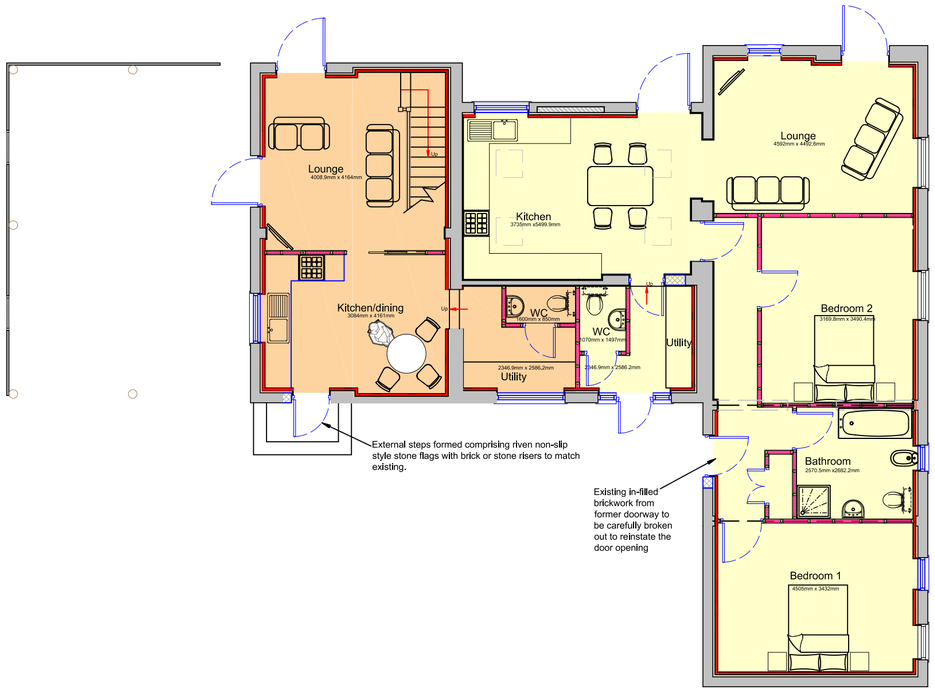

Ground floor

Scale

0 1 2 3 4 5

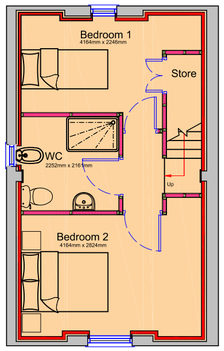

First floor



DBD Architectural Consultancy ©2016

1. Copyright is vested with DBD Architectural Consultancy.

2. All dimensions to be checked on site before proceeding.

3. Contractor to check/adjust dimensions of new work to suit existing conditions.
Do not assume existing structure or details are plumb, square or level.

4. Contractor must notify the architect of any discrepancies before proceeding.

5. All drawings to be read in conjunction with all other consultants drawings and specs.

Rev	Date	Description
B	25.10.16	Minor amendments
A	05.10.16	Minor amendments

DBD Architectural Consultancy

DBD Architectural Consultancy Ltd
50 Broad Street, Leek,
Staffordshire, ST13 5NS
01538 383118
mail@dbdconsultants.co.uk
www.dbdconsultants.co.uk

Client
Mrs A Wagstaff
Creswell Ford Farm
Dilhorne road
Stoke on trent
ST10 2PH

Project
Proposed conversion of redundant agricultural barns

Title
Plans and elevations as proposed

Stage: Planning		
Size: A2	Date: 21.01.16	Job No: 1564-100
Scale: 1:100		
Drawing Number: PL 24B		