

Copyright of this drawing is vested in the Architect and it must not be copied or reproduced without consent. Figured dimensions only are to be taken from this drawing. All contractors must visit site and be responsible for taking and checking all dimensions relative to their work. 'Billy' Architects and Creative Studio to be advised of any variation between drawings and site conditions.
DO NOT SCALE FROM THIS DRAWING

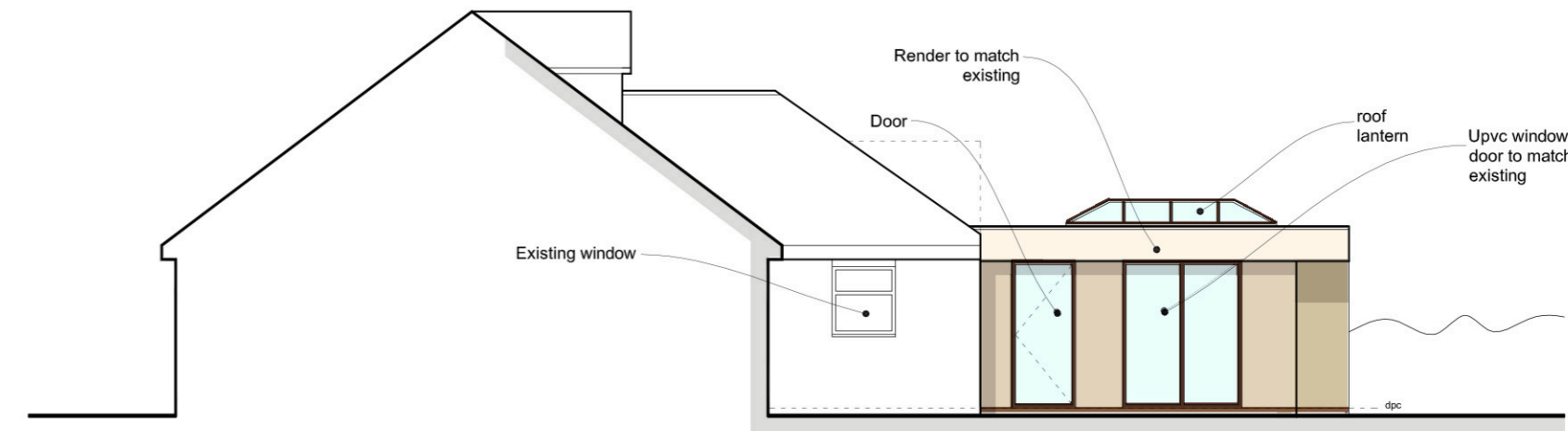

PROPOSED Location Plan
1:1250



PROPOSED Side Elevation (A)
1:100

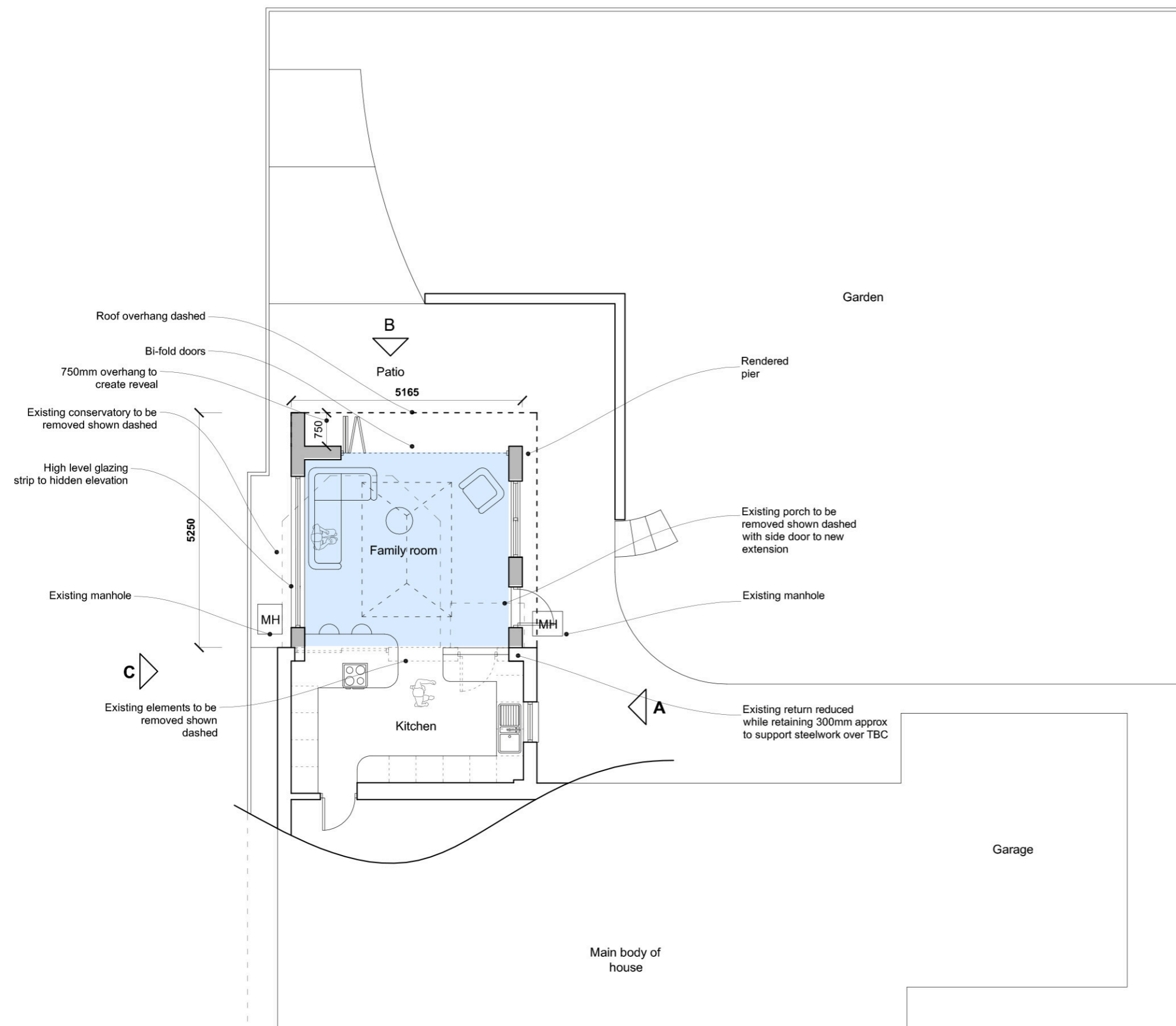

PROPOSED (partial) Floorplan
1:100

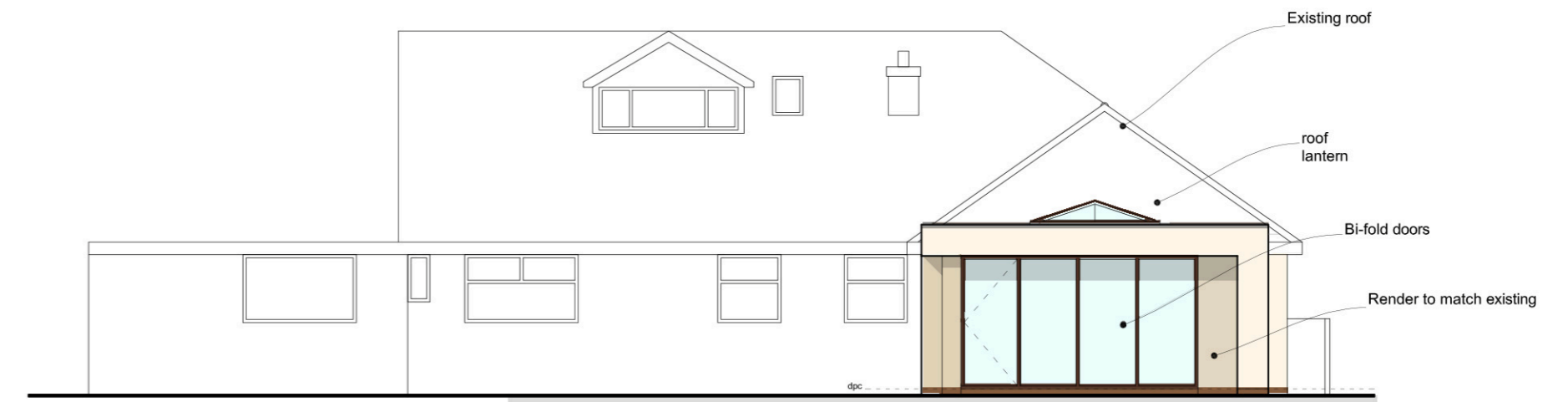

PROPOSED Rear Elevation (B)
1:100

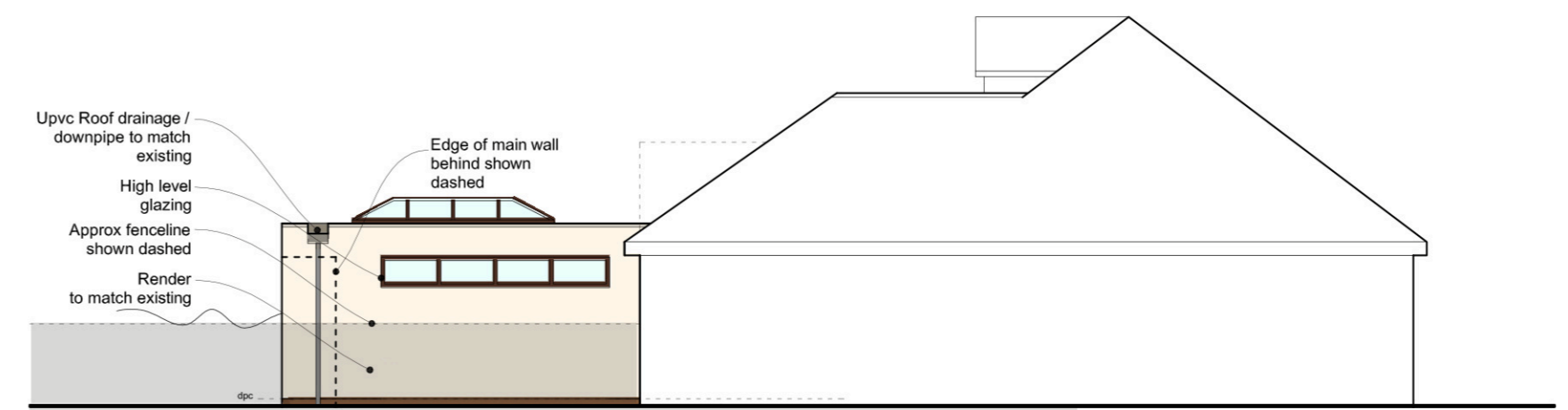

PROPOSED Side Elevation (C)
1:100

Client:
Miss Samantha Ashley
Job:
Rear extension to 152 Basford Bridge Lane,
Cheddleton, ST13 7EQ
Title:
PROPOSED plans and elevations
Status: PLANNING (Notification for Prior Approval)
Scale: As noted @ A2
Drawing No: 0104-PL-02
Date: 13.12.16

billy Architects + Creative Studio

BillyStudio, 135 Church St, Staffordshire, ST7 1NX
 M : 07532076846
 E : gavin@billystudio.co.uk

www.billystudio.co.uk