NOTE - DO NOT SCALE FROM DRAWING

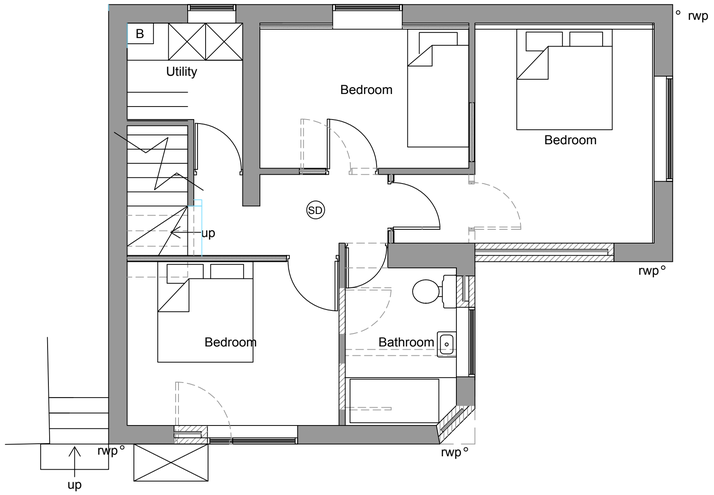

Proposed Ground Floor Plan

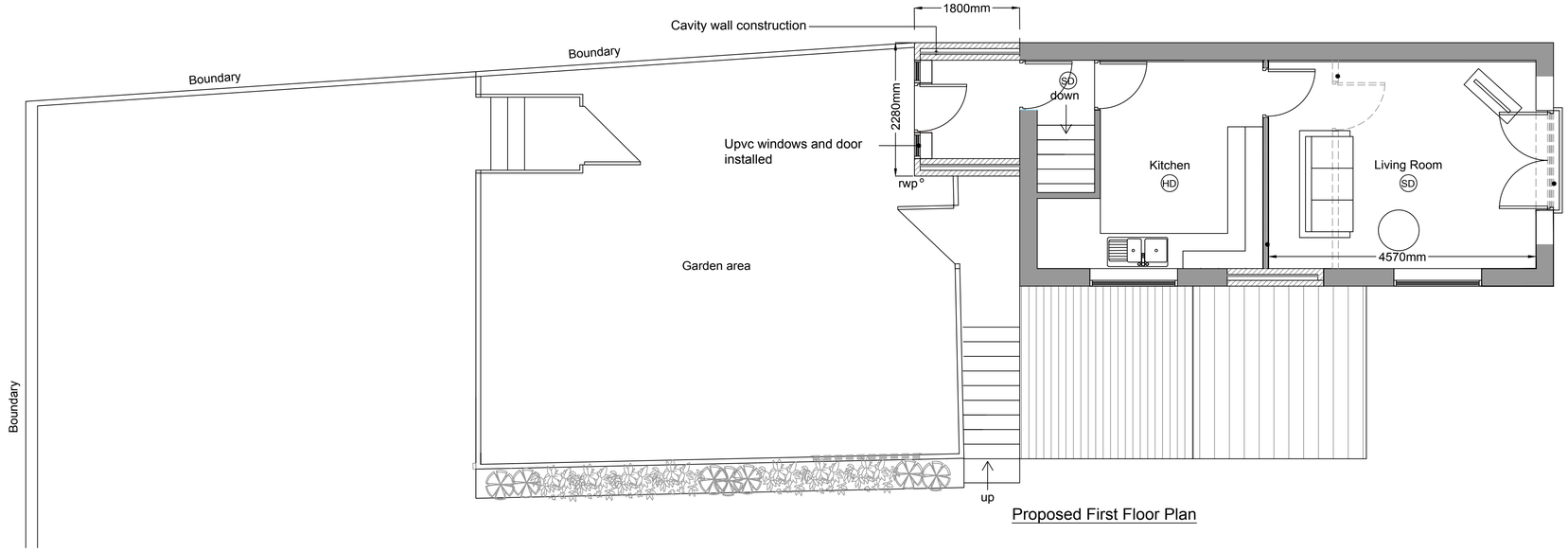

Proposed First Floor Plan

FOREFRONT
DEVELOPMENT CONSULTING
9 Britannia Park, North Road, Stoke on Trent, ST6 2PZ
Office 01782 216912 WWW.FOREFRONTDC.UK

CLIENT

CARSON POWELL CONSTRUCTION LTD

PROJECT

Retrospective planning application for entrance porch to rear at 1 Willfield Court, Willfield Lane, Brown Edge, Staffordshire. ST6 8RY

TITLE

Proposed Floor Plans

SCALE	DRAWN
1:50 @ A1	ATG
DRG NO.	DATE
15-107-20	13 / 12 / 16

REV.	DESCRIPTION	DATE

The contents of this drawing are the copyright of Forefront Development Consulting .