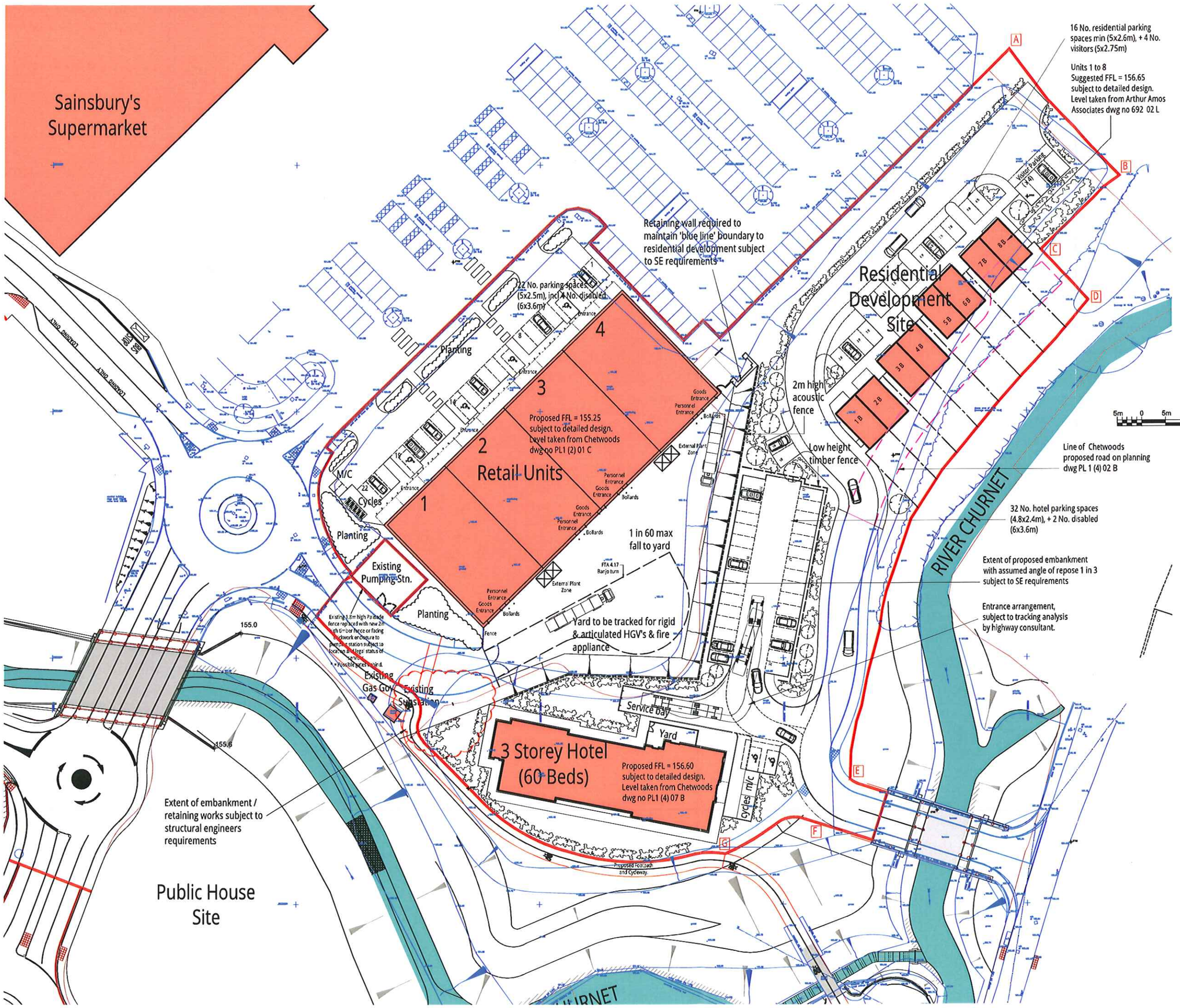

Notes:

- The sole copyright of this drawing is vested in the Architect.
- The reproduction of this drawing is expressly prohibited either in part or in whole without the written consent of the Architect.
- All dimensions to be verified on site prior to any shop or site work being commenced.
- Any discrepancies to be reported to the architect before any work is put in hand.
- [illegible]
- This drawing is to be used in conjunction with relevant consultants and specialist's drawings.
- This drawing is to be read in conjunction with Drawing Nos.

Proposals subject to site investigation & survey, detailed design, statutory requirements and L.A. approvals.

Drawing based on the following information drawings.
MACE dwg. 2011-223 A-90-010 G.
Scanned info from Chetwoods dwgs PL 1 (2) 01 C, PL 1 (4) 02 B & PL 1 (4) 07 B.
GD Partnership drawing 10-002-00421 X.
Midland Survey dwg's 26311 / 1; 26311 / 2 & 26311 / 3 dated Sept 2016.
NB:
Redline (A+B+C+D+E-F+G) interpolated from pdf scaled plan taken from end of document - play & nature agreement dated 8th march 2016 - See Rev note H

Rev:	Description:	Date:
B.	Service routes omitted, cloud & note omitted to existing bridge.	03.11.16
A.	Site boundary revised between residential development & supermarket parking bays.	02.11.16

Status
PLANNING

Hitchman Stone
ARCHITECTS
14 Market Place, Warwick, Warwickshire, CV34 4SL
e: arch@hitchman-stone.co.uk t: 01926 499456

Project
PROPOSED DEVELOPMENT
CHURNET VALLEY
LEEK, STAFFORDSHIRE

Drawing Title
SITE LAYOUT

Drawn	Checked	Scale	At	Date
MB/MH	SLS	1:500	A2	01.11.16

Drawing No.	Revision
SK15/41/17	B

Please consider the environment before printing this drawing!