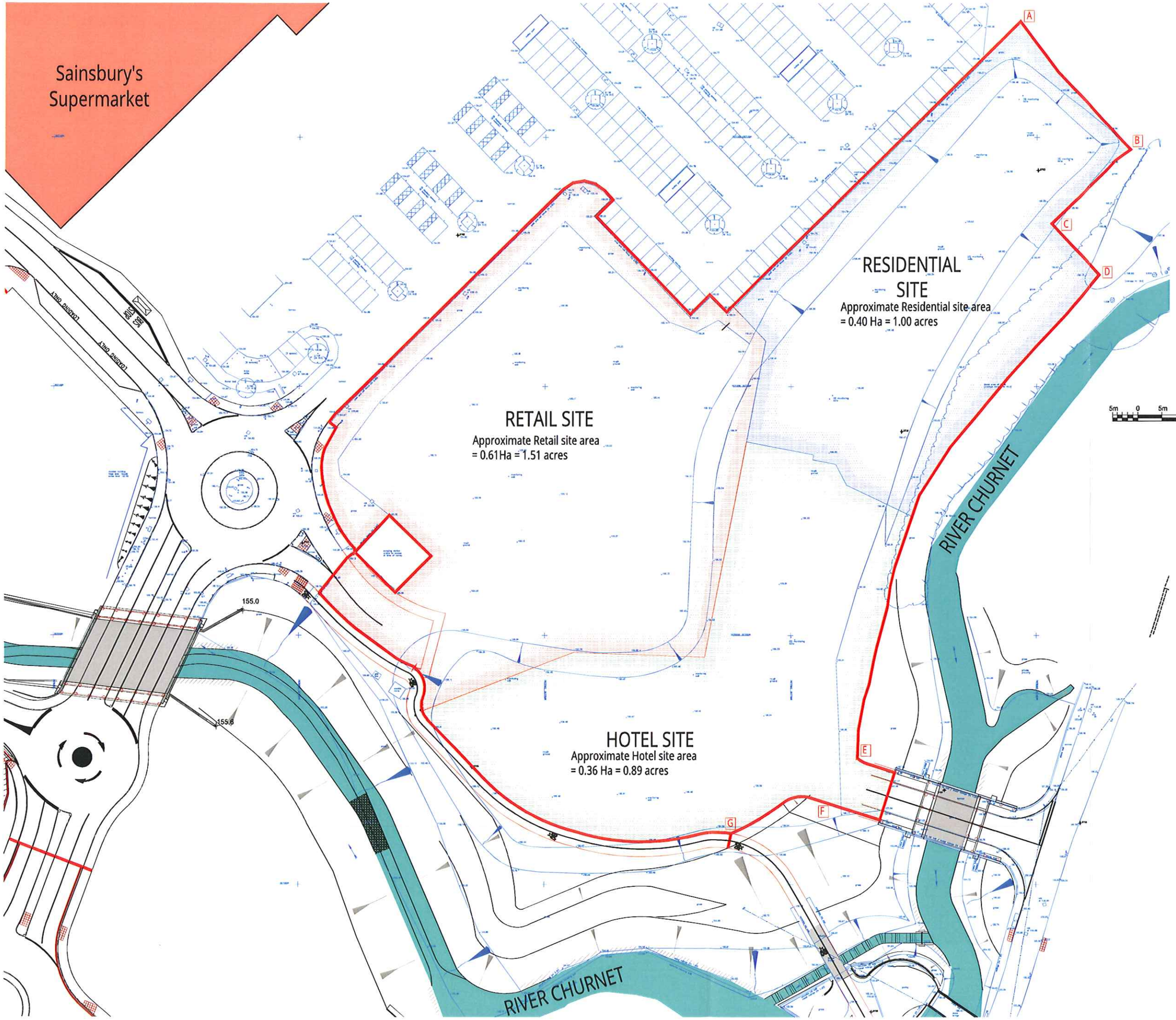

Contract site area = 1.41Ha = 3.5 acres

5m 0 5m 10m 20m 30m 40m 50m

Notes:

- The sole copyright of this drawing is vested in the Architect.
- The reproduction of this drawing is expressly prohibited either in part or in whole, without the written consent of the Architect.
- All dimensions to be verified on site prior to any shop or site work being commenced.
- Any discrepancies to be reported to the architect before any work is put in hand.
- [illegible]
- This drawing is to be used in conjunction with relevant consultant's and specialist's drawings.
- This drawing is to be read in conjunction with Drawing Nos.

Proposals subject to site investigation & survey, detailed design, statutory requirements and L.A. approvals.

Drawing based on the following information drawings.
MACE dwg. 2011-223 A-90-010 G.
GD Partnership drawing 10-002-00421 X.
Midland Survey dwg's 26311 / 1; 26311 / 2 & 26311 / 3 dated Sept 2016.
GD Partnership drawing 10-002-00421 X.
NB:
Redline (A+B+C+D+E-F+G) interpolated from pdf scaled plan taken from end of document - play & nature agreement dated 8th march 2016.

Rev:	Description:	Date:
B.	Northern boundary to residential site adjusted to suit client comments, areas adjusted to suit.	03.11.16
A.	Drawing updated to suit site plan 5 J, areas updated to suit	01.11.16

Status
APPROVAL / COMMENT

Hitchman Stone
ARCHITECTS
14 Market Place, Warwick, Warwickshire, CV34 4SL
e: arch@hitchman-stone.co.uk t: 01926 499456

Project
PROPOSED DEVELOPMENT
CHURNET VALLEY
LEEK, STAFFORDSHIRE

Drawing Title
SITE LAYOUT
WITH INDIVIDUAL BOUNDARIES

Drawn	Checked	Scale	At	Date
SD	SLS	1:500	A2	07.10.16

Please consider the environment before printing this drawing!

Drawing No.	Revision
SK15/41/16	B