ctd architects © 2009

1. This drawing is copyright.
2. All dimensions to be checked on site before proceeding.
3. Contractor to check/adjust dimensions of new work to suit existing conditions. Do not assume existing structure or details are plumb, square or level.
4. Contractor must notify the architect of any discrepancies before proceeding.
5. All drawings to be read in conjuction with all other consultants drawings and specs.

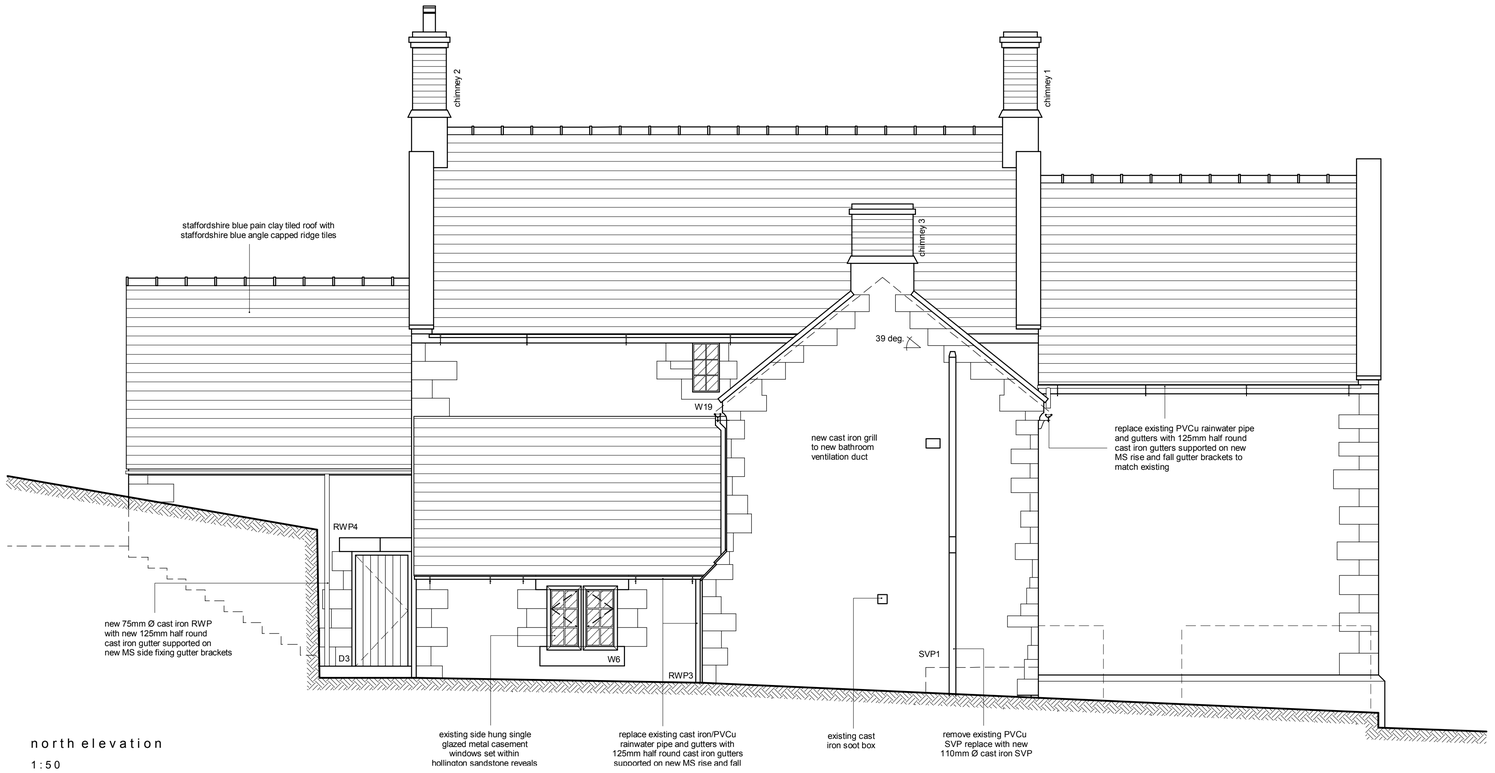

north elevation

1 : 5 0



south elevation

1 : 5 0

Rev	Date	Drawn	Description

ctd architects

Clerk Bank House
Clerk Bank
LEEK
Staffordshire
ST13 5HE

Tel: 01538 373477
Fax: 01538 386503
e: info@ctdarchitects.co.uk

architects.historic buildings advisors. project managers. landscape & urban designers

Client
Dr Martin Stopford
17 Honiton Road, KILBURN, London

Project
Crumpwood Farm, 18th Century Farmhouse
conservation repairs & reinstatement of Grade II Listed farm house

Title
north & south elevations : as proposed

Status
LISTED BUILDING CONSENT

Scale:	1:50	A1	:Size	Job No:	0959
Drawn:	PG	CH	:Chk'd	Date:	Dec 09
File path:	\drawings\2009\0959 Crumpwood Farm, ALTON\0959 as prop pln ele				
Drawing Number:	AL10			Revision:	-