

South Elevation

North Elevation

East Elevation

West Elevation

Section A-A

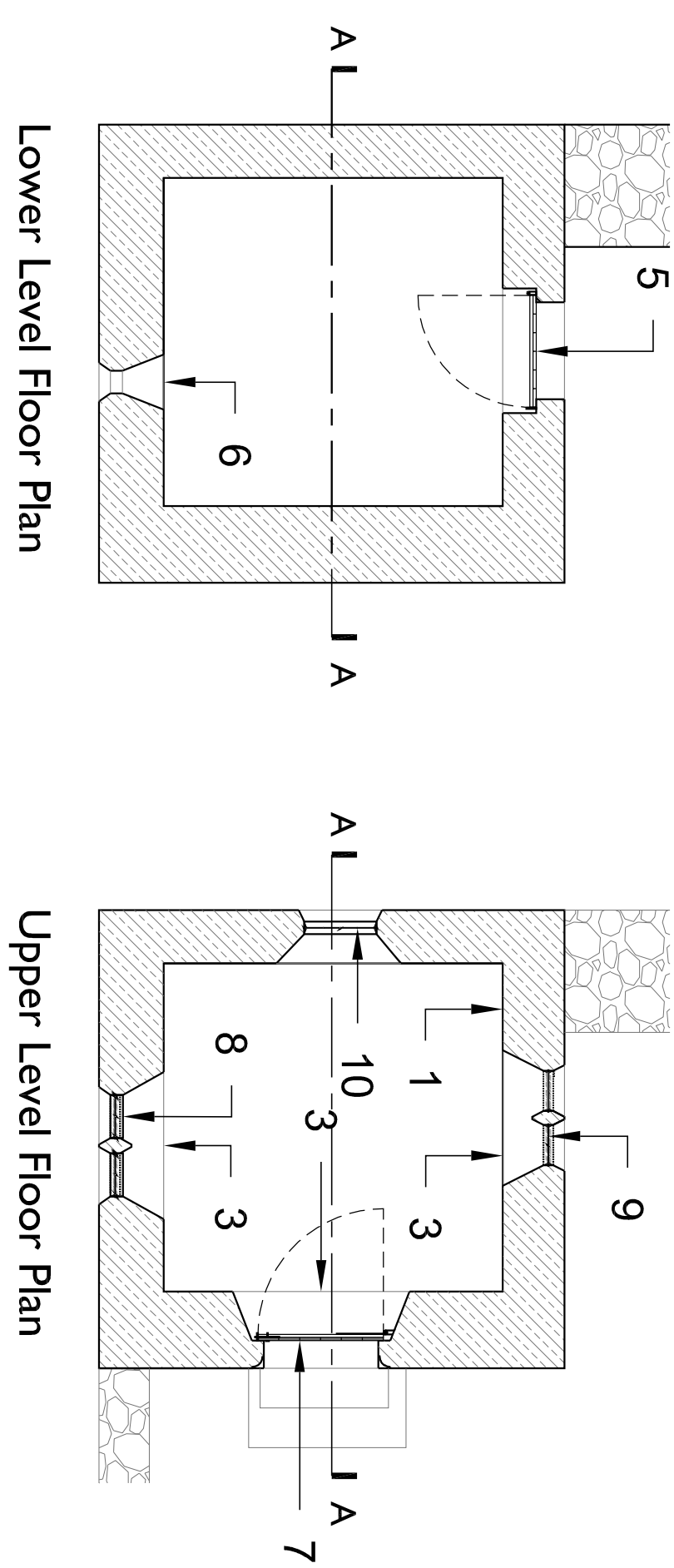

Lower Level Floor Plan

Upper Level Floor Plan

Works

1. Inspect internal stonework to the side of the north window and make area structurally sound before commencing further works.
2. Check the roof finish is watertight and replace cracked and missing tiles. Check the condition of the lead sphere and repair/replace where necessary.
3. Re-bed missing grit stones to internal cills and door thresholds and where stones require re-bedding. Re-point internally where necessary.
4. Re-point all external walls with a moderately hydraulic lime mortar matching the colour of the stone. Mortar to be flush with external walls and stippled with a brush.
5. Replace north door as per detail drawing 16-067_AS(0)06. Lead in pin hinges and latch pin into stonework, provide new painted steel latch fittings, replace internal timber lintel.
6. Small southern small opening, proper inspection could not be obtained, however this is to remain open providing extra ventilation to the lower floor.
7. Replace east door as per drawing 16-067_AS(0)06, lead in new pin hinges and latch pin, replace timber lintel above door. Re-bed new grit stones to the internal threshold area.
8. Carefully remove brick infill from southern window, provide new metal windows to the stone cruciform window as per drawing 16-067_AS(0)05, replace internal timber lintel above and re-bed new stones to cill area.
9. Carefully remove brick infill from northern window, provide new metal windows to the stone cruciform window as per drawing 16-067_AS(0)05, replace internal timber lintel above and re-bed new stones to cill area.
10. Carefully remove rubble stone from west window and replace with a fixed metal framed window to the same constructional detail as per drawing 16-067_AS(0)05.

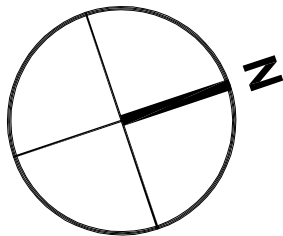
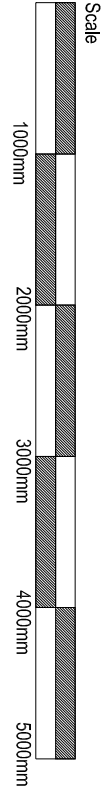

bpArchitecture
01782 515 555
Enquiries@bpArchitecture.co.uk
www.bpArchitecture.co.uk

93 High Street Biddulph Staffs ST8 6AB
Architects - Interior Design - Conservation - Landscape

Client
Dr H Upfal

Project
Whitehough Hall Gazebo, Ipstones

Title
Proposed Plan, Elevations and Section

Stage 3: Planning
Date September 2016
Scale @A1 1:50

Project No Drawing No
16-067 AS(0)04

Rev