

Proposed rear elevation

all existing windows to be removed & replaced with new metal windows by Invaloid fixed unit / replace opaque glazing
 opening casements shown thus
 existing door & frame replaced see plan

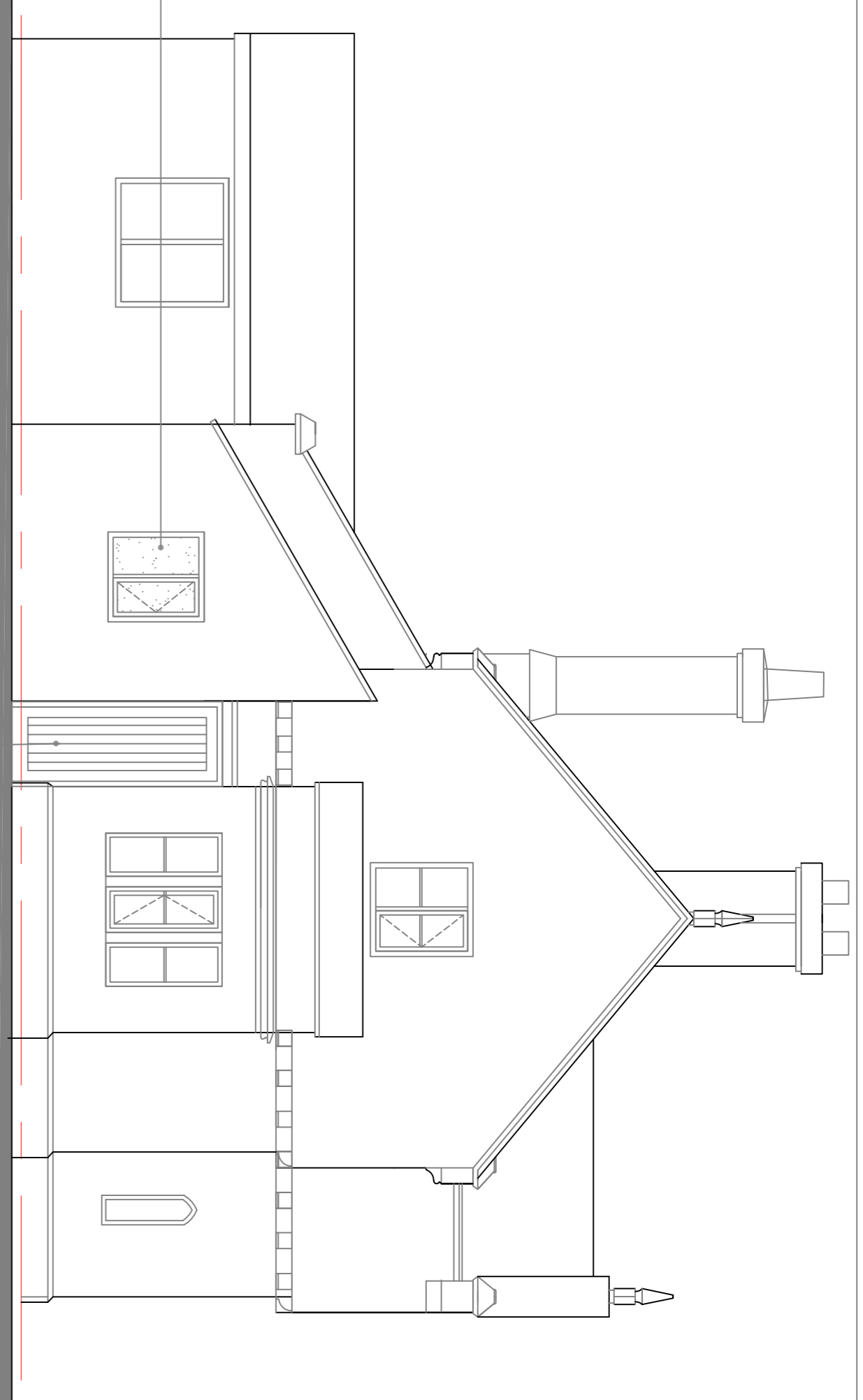

Proposed side elevation

existing stone door replaced with matching bedged boarded & boarded door with replacement black cast iron door handle
 provide proprietary upvc weather slip 200 x 25mm wide 280



proposed replacement doors

Revision	Comments	Date
A	Doors amended - detail added	Feb 2016
B	Window detail amended	Aug 2016
C	Invaloid spec confirmed as suitable	Oct 2016

This drawing is copyright and should not be reproduced without permission.
 The contractor is responsible for checking dimensions and levels and will be responsible for any errors or omissions.
 All work to be carried out in accordance with the current Building Regulations, British Standards/Codes of practice and statutory authority bye laws and recommendations.

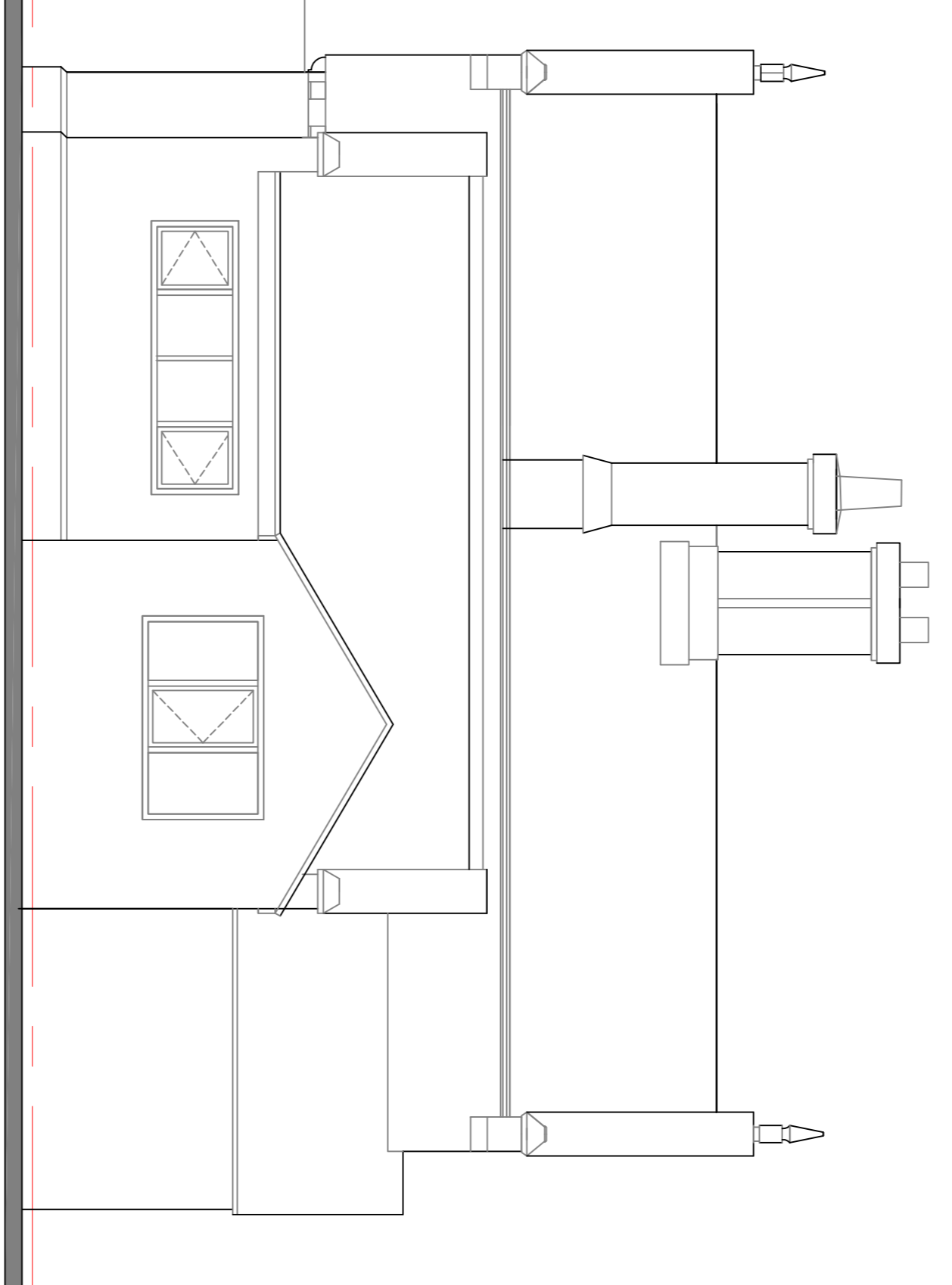

Proposed rear elevation

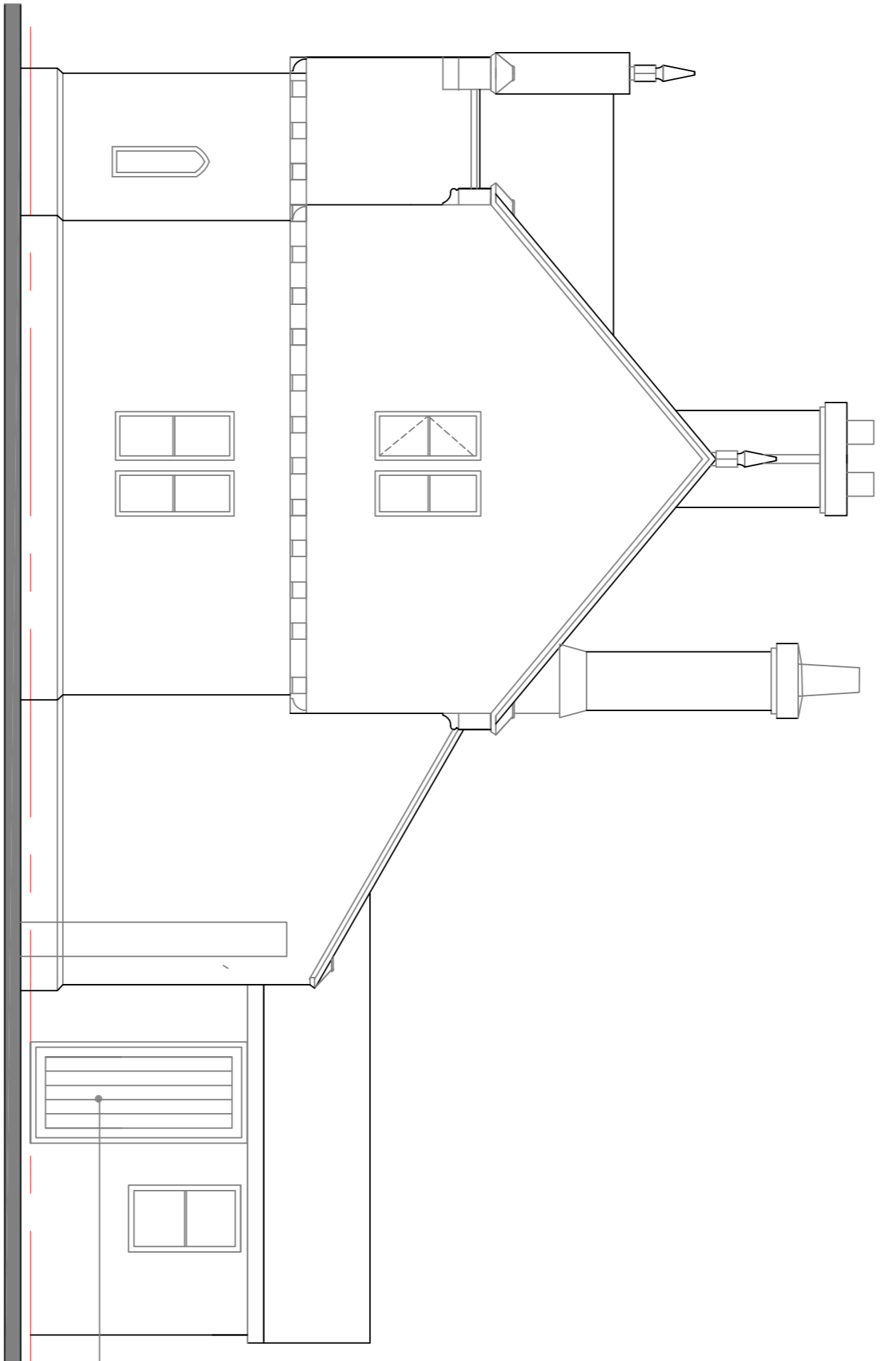

Proposed side elevation

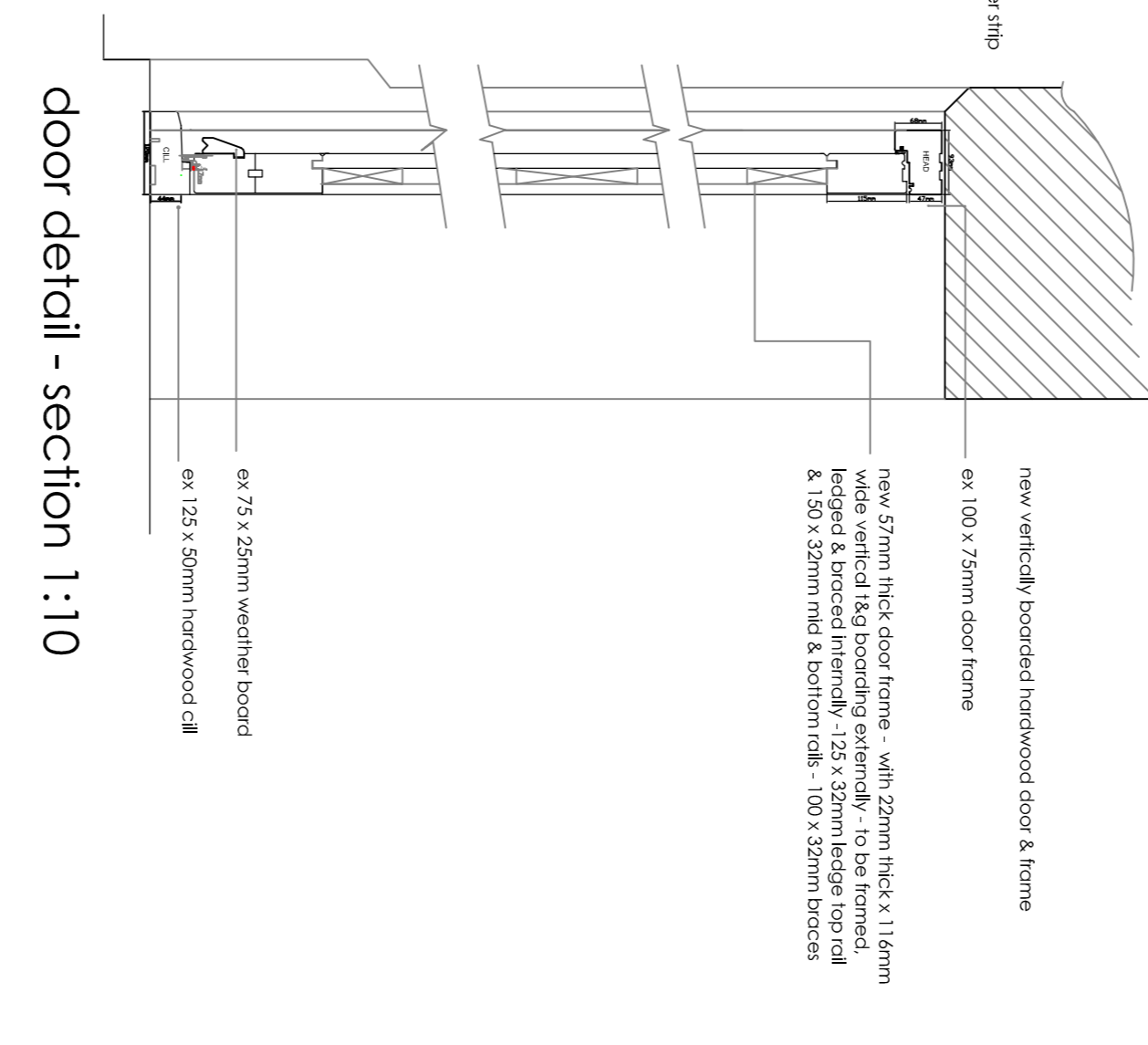

door detail - section 1:10

new vertically boarded hardwood door & frame
 ex 100 x 25mm door frame
 new 57mm thick door frame - with 22mm thick x 116mm wide vertical 18kg boarding externally - to be framed, bedged & boarded internally - 125 x 32mm (KOSG 105) rail & 150 x 32mm (M&S 60) (M&S) - 100 x 32mm boards
 ex 75 x 25mm weather board
 ex 125 x 50mm hardwood cill

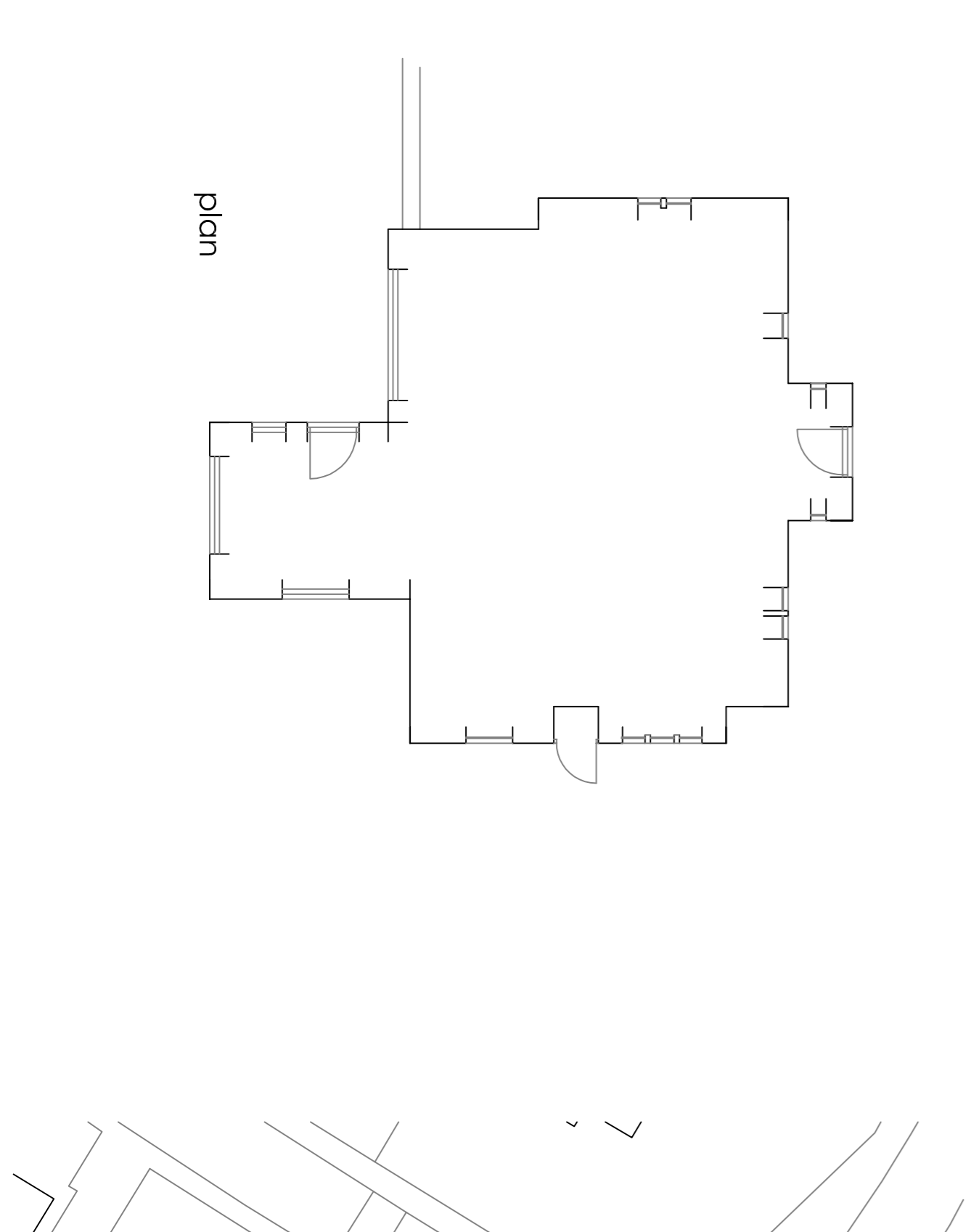

plan

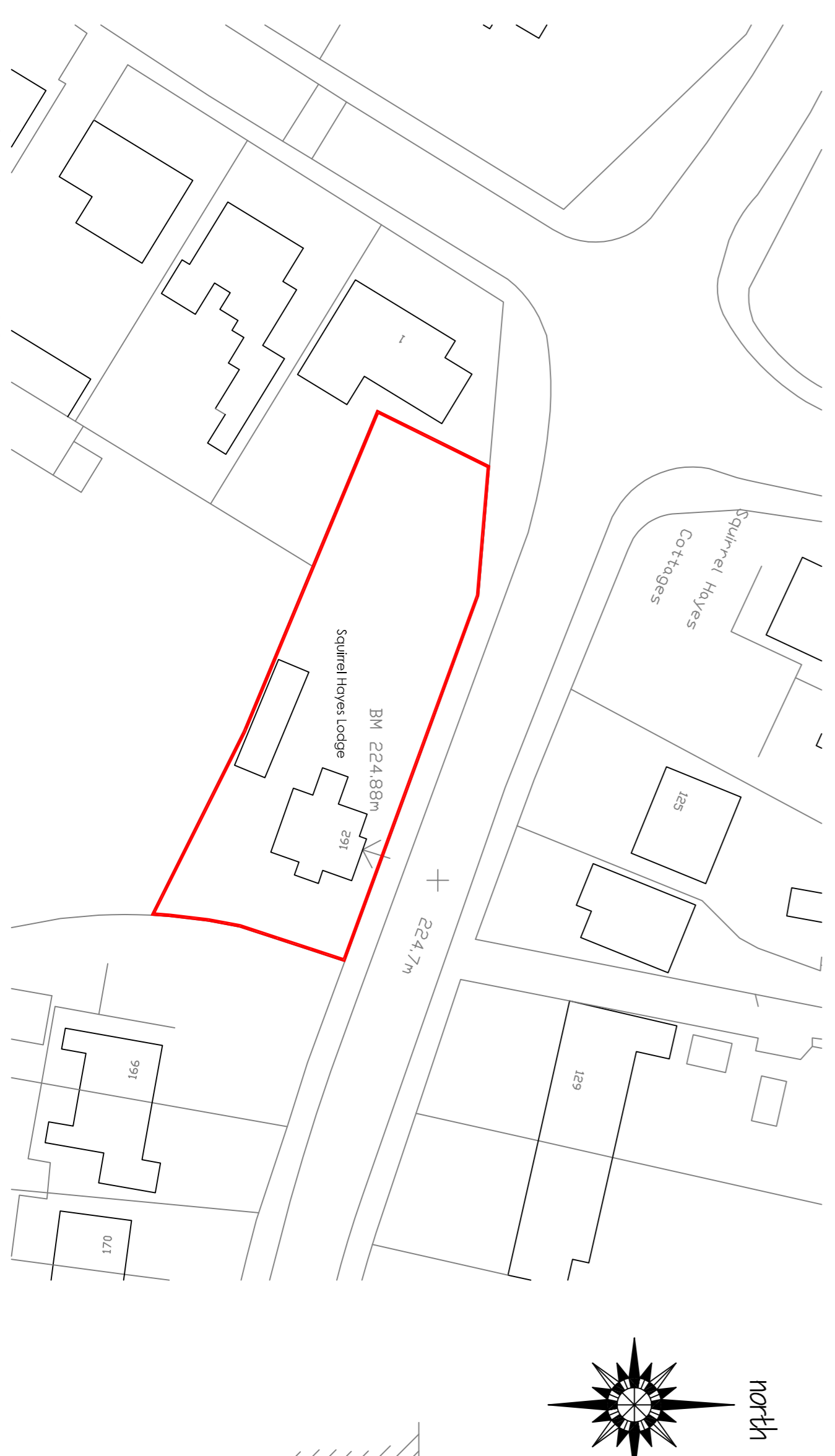

site plan 1:500

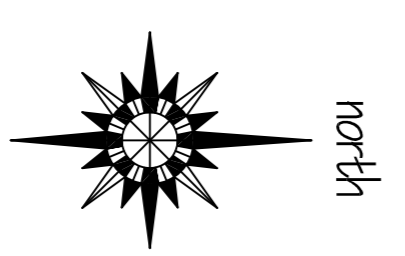

north

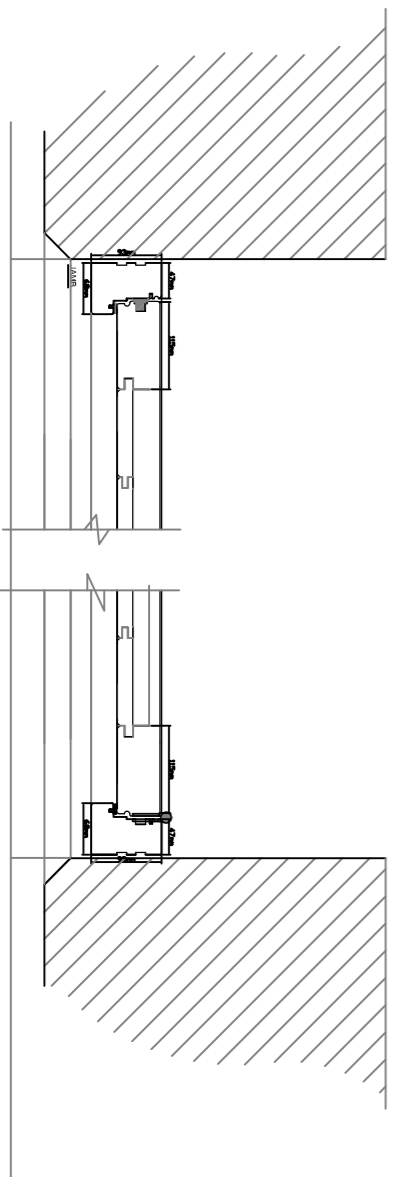

door detail - plan 1:10

Robert Berry MCIAT
 Architectural services
 10 Tinto Close, Coughton, Cheshire, CW12 2BD
 t: 01280 272998 m: 07790 179693 e: robert.berry10@btopen.co.uk

Client
Mrs L Middlehurst

Project
Proposed replacement windows and external doors at Squirrel Hayes Lodge, 162 Park Lane, Biddulph, Stoke On Trent, ST8 7PN.

Title
Scheme layout plan

Scale @A1 1:100
 Date AUG 2014
 Dwg no 1435/02 Rev C