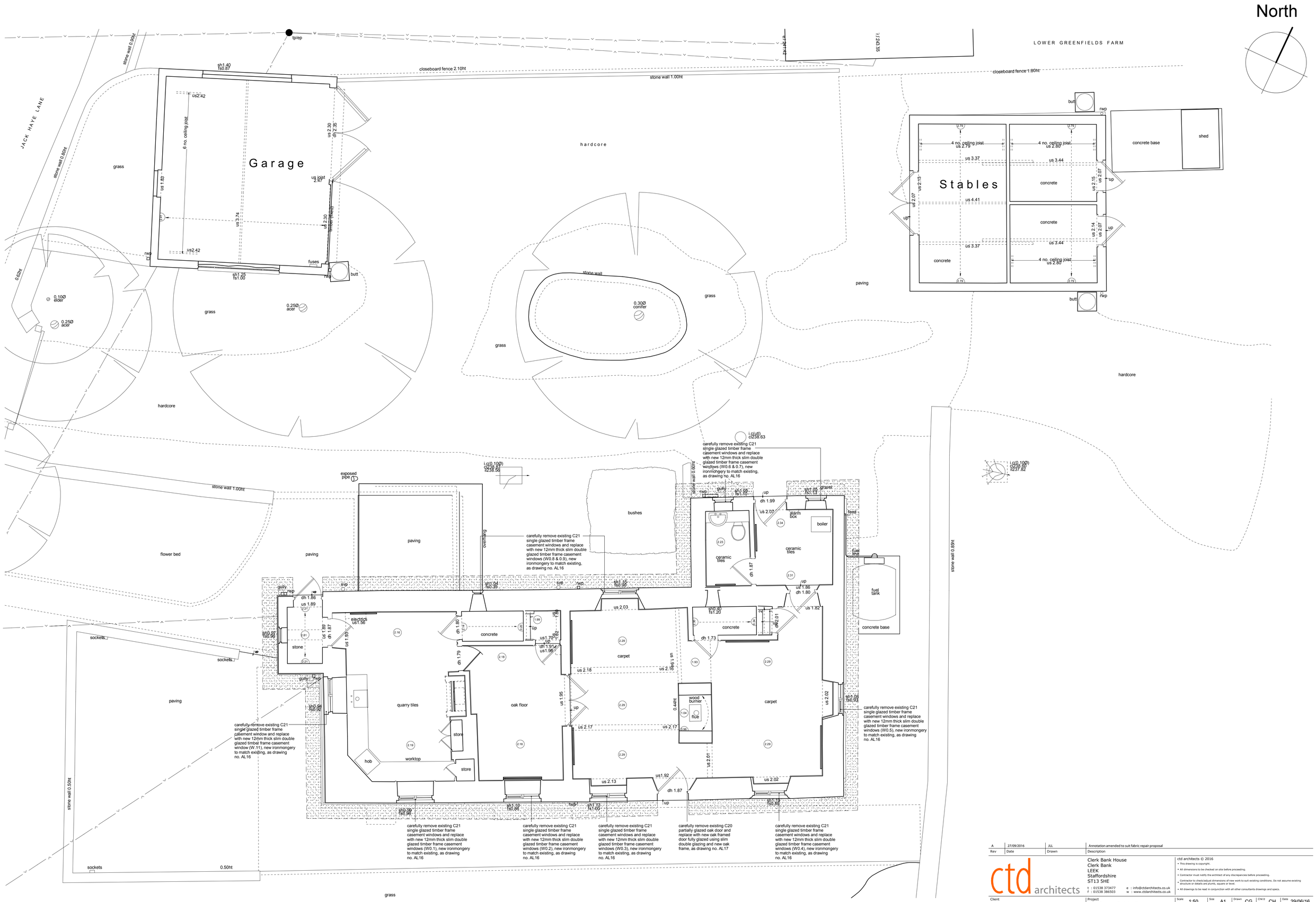

Rev	Date	Drawn	Description
A	27/09/2016	JLL	Annotation amended to suit fabric repair proposal

ctd architects

Clerk Bank House
Clerk Bank
LEEK
Staffordshire
ST13 5HE

t : 01538 373477 e : info@ctdarchitects.co.uk
f : 01538 386503 w : www.ctdarchitects.co.uk

ctd architects © 2016
- This drawing is copyright.
- All dimensions to be checked on site before proceeding.
- Contractor must notify the architect of any discrepancies before proceeding.
- Contractor to check/adjust dimensions of new work to suit existing conditions. Do not assume existing structure or details are plumb, square or level.
- All drawings to be read in conjunction with all other consultants drawings and specs.

Client: Susan and Simon Cupples

Project: Greenfields Farm, Kerry Hill, Stoke-on-Trent ST2 8NA

Title: Ground Floor Plan 'as Proposed'

Scale: 1:50 | Size: A1 | Drawn: CG | Chk'd: CH | Date: 29/06/16

Status: PLANNING

Job No.: 1613 | Drawing No.: AL11 | Rev.: A

architects | historic building advisors | project managers | landscape & urban designers