

Elevation A

Existing fascia board above shopfront to be redecorated in RAL 7043 Traffic Grey with feature square inset tiles in white

Existing sign to be removed

No works to upper floors

Existing PFC aluminium shopfront and steel riser to be retained and redecorated in RAL 7043 Traffic Grey. Glazing to be blanked out with opaque vinyl applied film in light grey - Juraform NBN 752 or equal approved

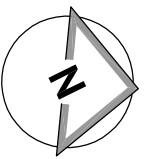

Elevation B

Existing PFC aluminium shopfront to be redecorated and redecorated in RAL 7043 Traffic Grey

Existing PFC aluminium shopfront and steel riser to be retained and redecorated in RAL 7043 Traffic Grey. Glazing to be blanked out with opaque vinyl applied film in light grey - Juraform NBN 752 or equal approved

New PFC aluminium shopfront and customer entrance glazing and customer entrance glazing in RAL 7043 Traffic Grey

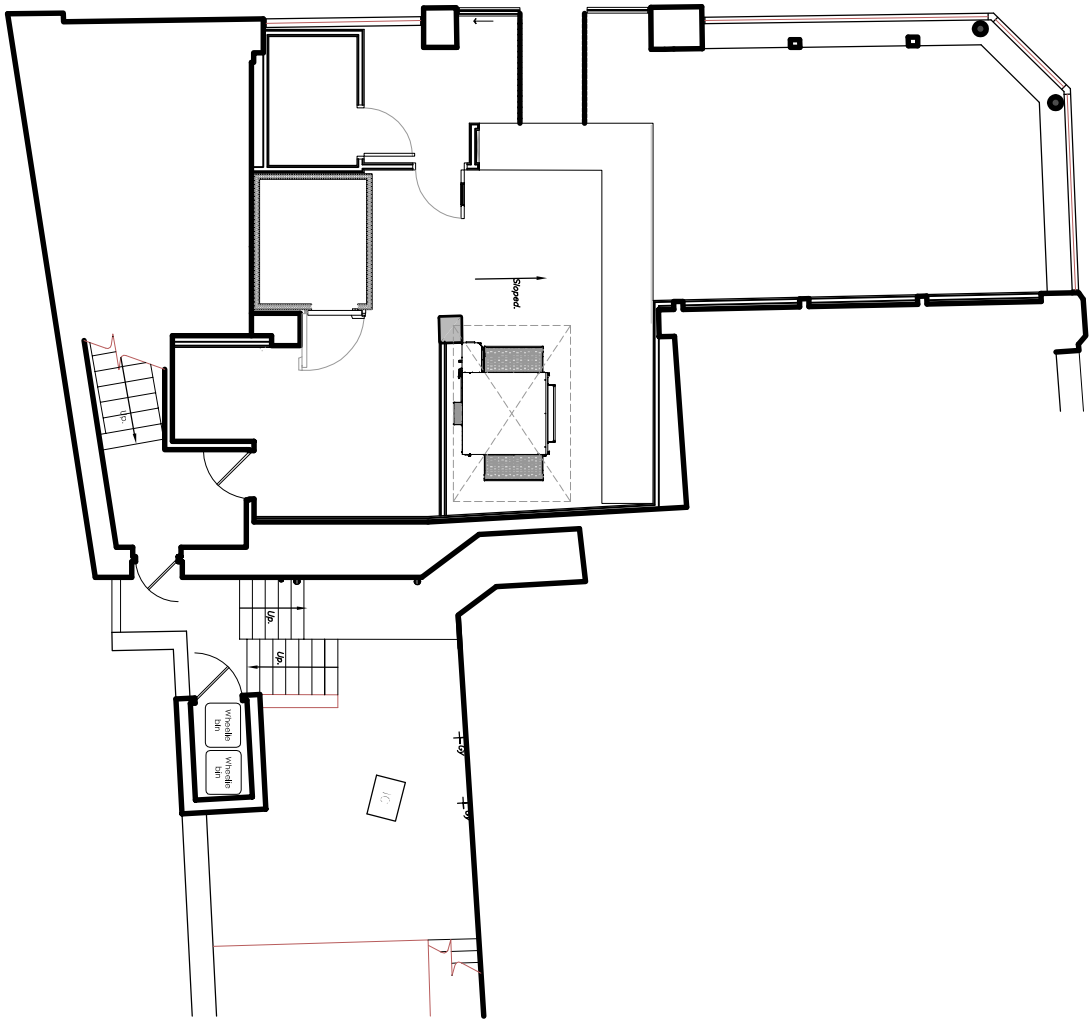

Key Plan (NTS)

NOTES

- All dimensions and levels are to be checked on site.
 - Any discrepancies are to be reported to the architect before any work commences.
 - The drawing and not be scaled to ascertain any dimensions. Work to be fixed and only.
 - The drawing and not be reproduced without express written permission from AEW Architects and Designers Ltd.
 - Produced using all reasonable endeavours, AEW cannot be responsible for the accuracy or scale discrepancy of base drawing 1803x93.01-023-FBS (dated 20/07/2016).
- DESIGN HAZARD IDENTIFICATION**
- Proposed layout subject to Building Control approval of the strategy and access arrangements.
 - Asbestos survey report required prior to commencement

project	store
17 St. Edward Street Leek ST13 5DR	1.6096

Proposed Elevations Sheet 1

date	29/07/16	drawn	SJB
scale	1:50	checked	JJS