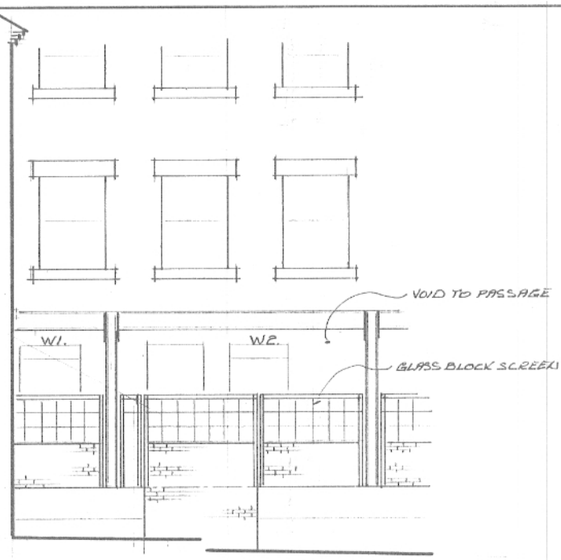

B ~ B

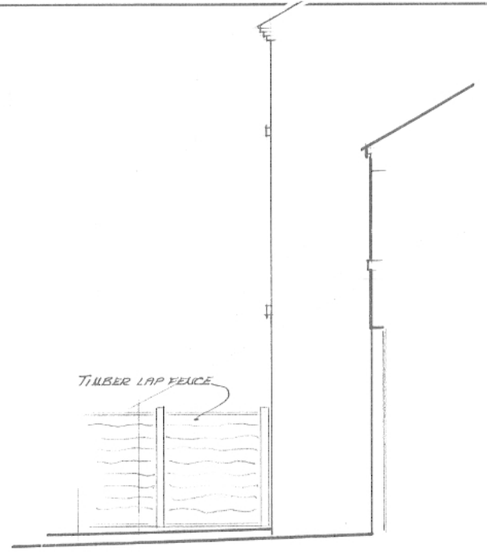

D ~ D



Rear (West) Elevation (A ~ A)

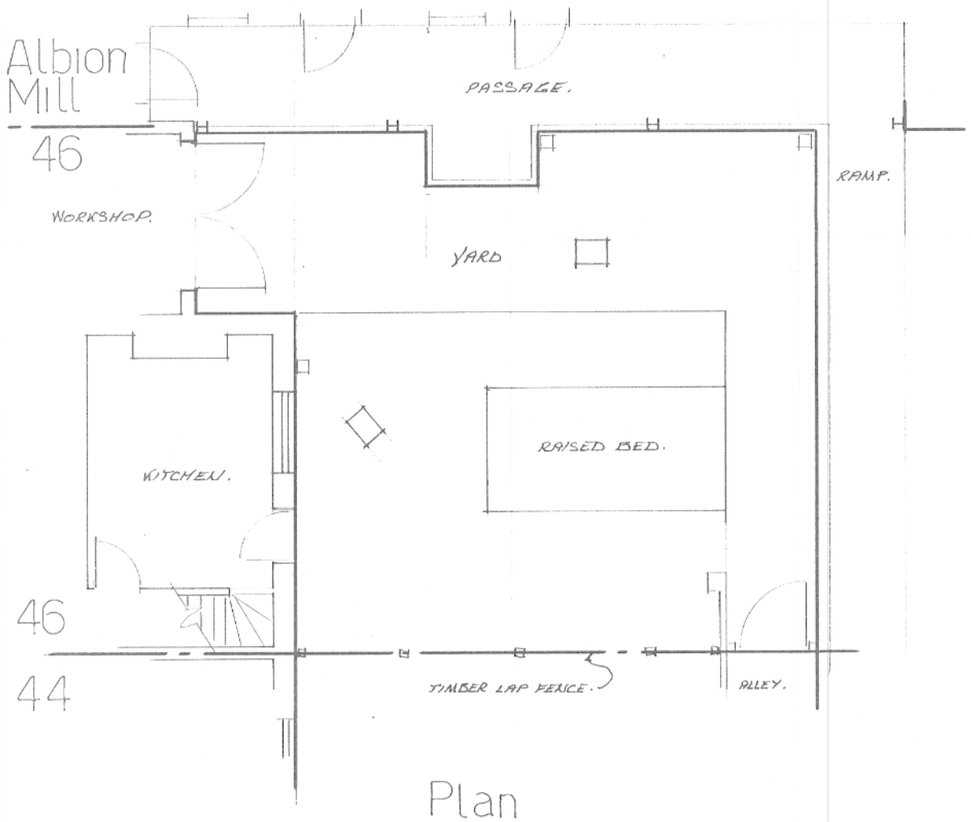

Plan

STAFFORDSHIRE MOORLANDS DISTRICT COUNCIL
PLANNING SERVICE

APPROVED

09 MAR 2004

J. BERRIMAN
Director of Environment and Leisure

Existing Details

SMDC PLANNING DEPARTMENT
REPLY
OFFICER
COPIES TO
DATE 06 FEB 2004
ACK:
FILE:

04/00132/LBC

Proposed CONSERVATORY
At 46 KING ST LEEK STAFFS.
For MR R.W. MITCHELL.

R.W. Mitchell
ENG. TECH. M.E. A.M.I.Plant E.

Date 27-11-2003.
Scale 1:50.
DRG. No. 0598-E.