NOTE - DO NOT SCALE FROM DRAWING

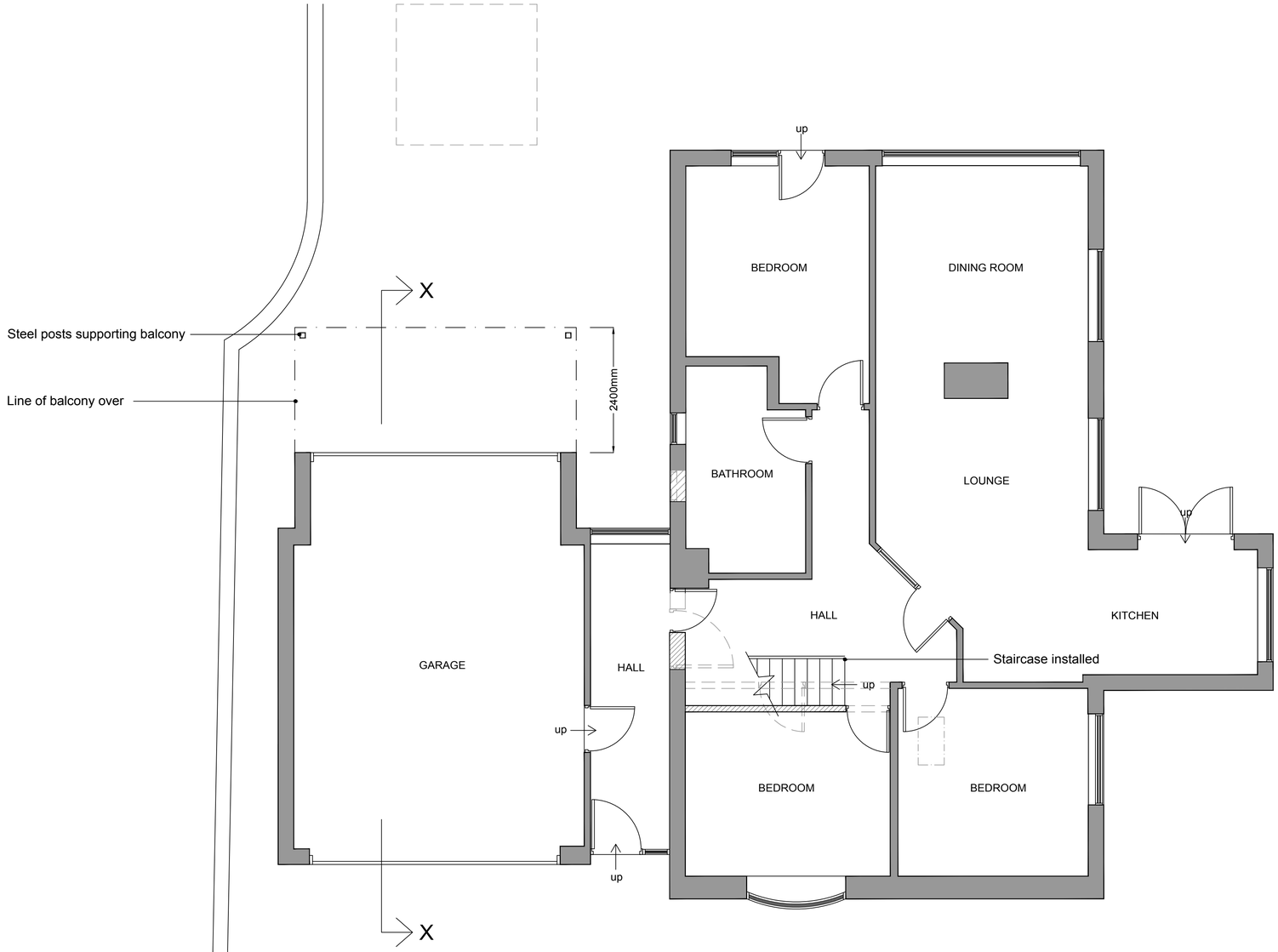

Proposed Ground Floor Plan

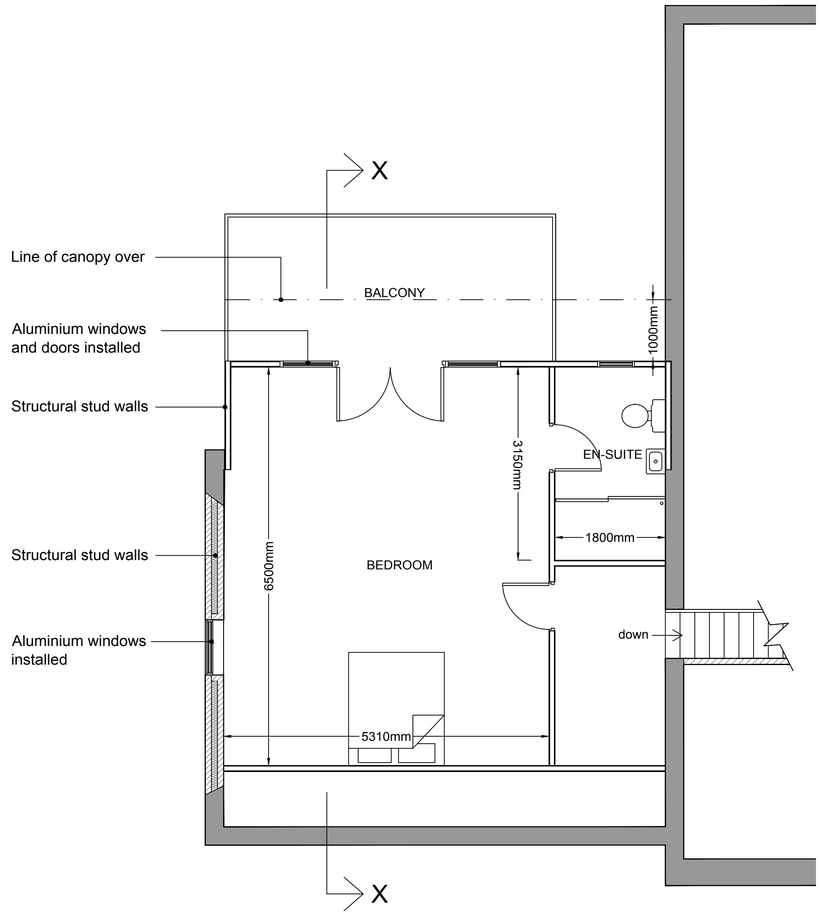

Proposed First Floor Plan

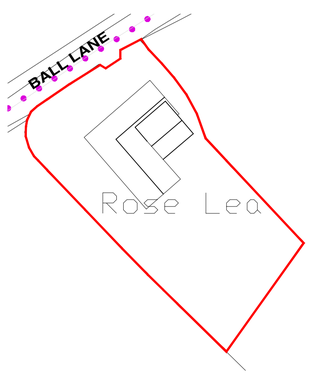

PROPOSED BLOCK PLAN - 1:500

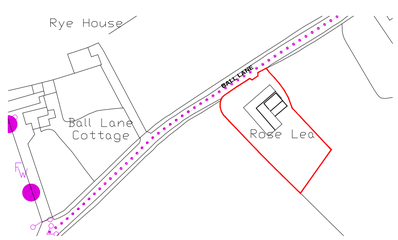

PROPOSED LOCATION PLAN - 1:1250

N

FOREFRONT
DEVELOPMENT CONSULTING

9 Britannia Park, North Road, Stoke on Trent, ST6 2PZ
Office 01782 216912 WWW.FOREFRONTDC.UK

CLIENT

MR & MRS P HUGHES

PROJECT

Proposed partial demolition of existing roof and replacement roof forming first floor bedroom and en-suite at Rose Lea, Ball Lane, Stoke-on-Trent, Staffs. ST6 8SW

TITLE

Proposed Floor Plans and Location Plans
OS Licence no - 0100031673

SCALE	DRAWN
1:50 @ A1	ATG
DRG NO.	DATE
16-129-03	20 / 09 / 16

REV.	DESCRIPTION	DATE

The contents of this drawing are the copyright of Forefront Development Consulting .