© This drawing and all the information hereon is copyright and remains the property of Bridgewater Group, any breach of this copyright will be prosecuted. Wherever figured dimensions are given they are to be accepted in preference to scaled sizes. The contractors are responsible for verifying all dimensions shown hereon before putting any affected work in hand.

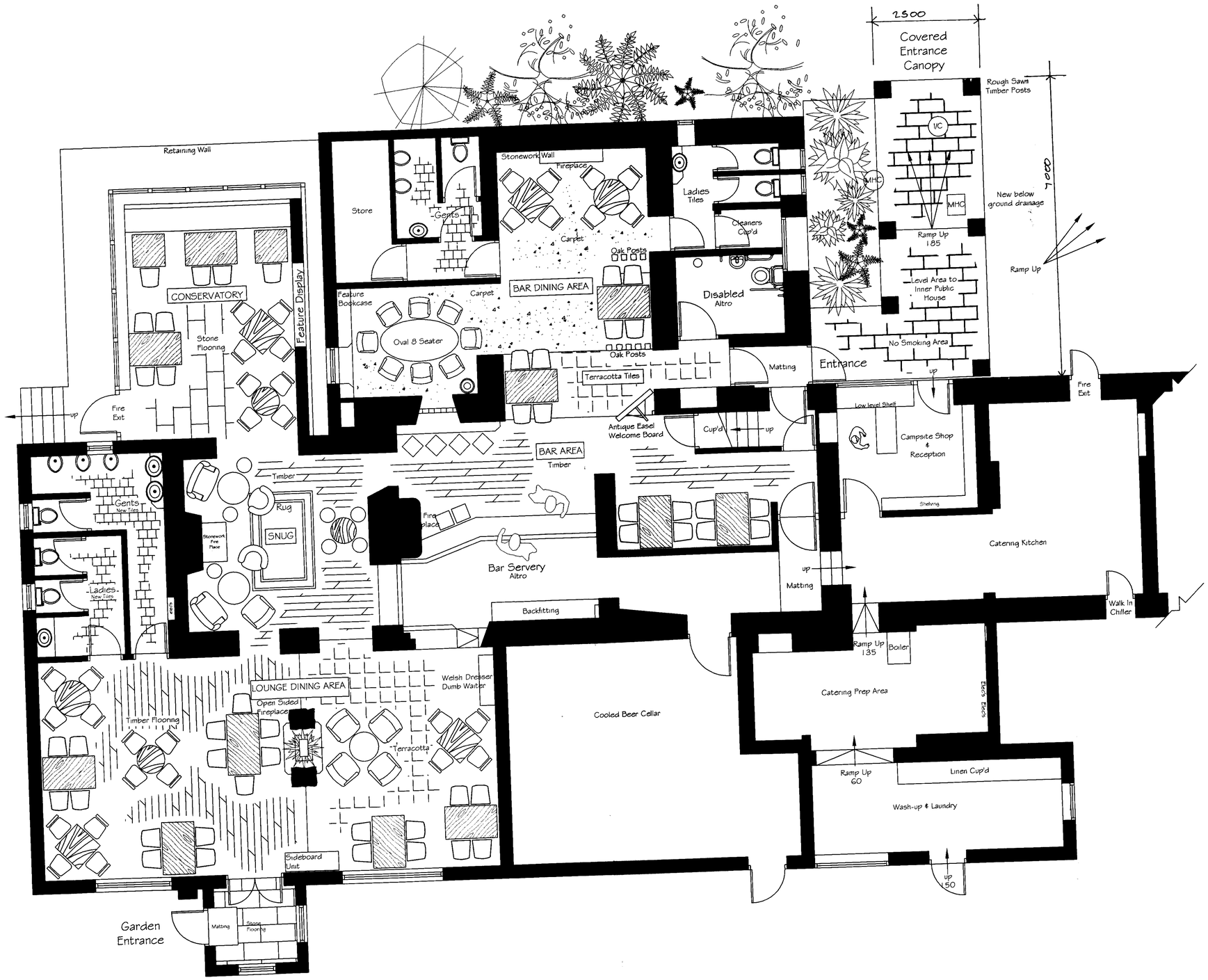

Layout as Proposed

EDA - 158m2

No. of Covers - 86 seated

Revision	Amendment	Date

Project: The Cross - Cauldon Low

Client: Punch Partnerships

BRIDGEWATER GROUP
CONSTRUCTION · INTERIORS · DESIGN MANAGEMENT
Bridgewater Group, Bridgewater House, Parkway Trading Estate
Barton Dock Road, Manchester, M32 0TL
Tel 0161 864 4208 Fax 0161 864 4333
E-mail contracts@bridgewater-group.co.uk

Drawing: Proposed Plan

Scale 1:50

Date October 2009

Drawing Number C/PT/02

09/01176/FUL