The contractor is to check and verify all written dimensions, levels, sewer invert levels of connection points, etc., prior to work commencing on site.
This drawing must be read with and checked against any structural or other specialist drawings provided.
This drawing must not be scaled.

New concrete roof tiles to match existing.

New pvc fascia, gutters and rainwater pipes.

New upvc double glazed windows with Low E or Pilkington K glass to inner pane.

New facing brickwork to match existing.

Code 4 lead flashing.

Existing roof to be trimmed around proposed bedroom extension.



Front Elevation.

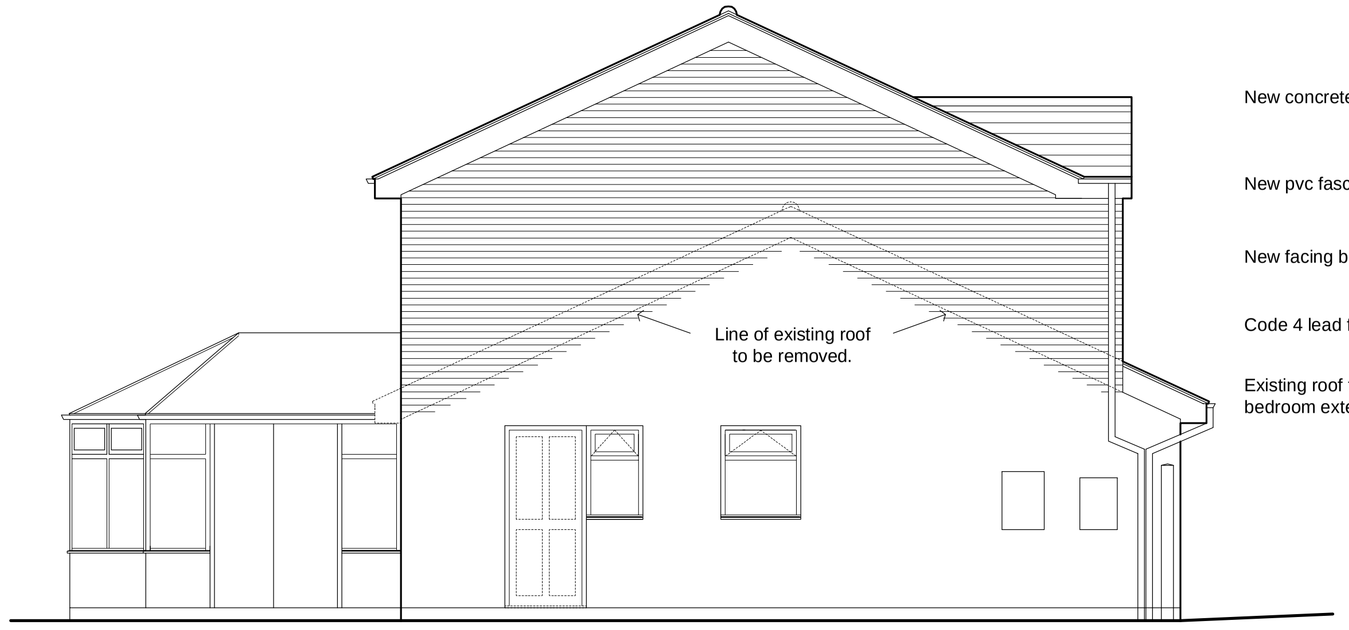

New concrete roof tiles to match existing.

New pvc fascia, gutters and rainwater pipes.

New facing brickwork to match existing.

Code 4 lead flashing.

Existing roof to be trimmed around proposed bedroom extension.

Side Elevation.

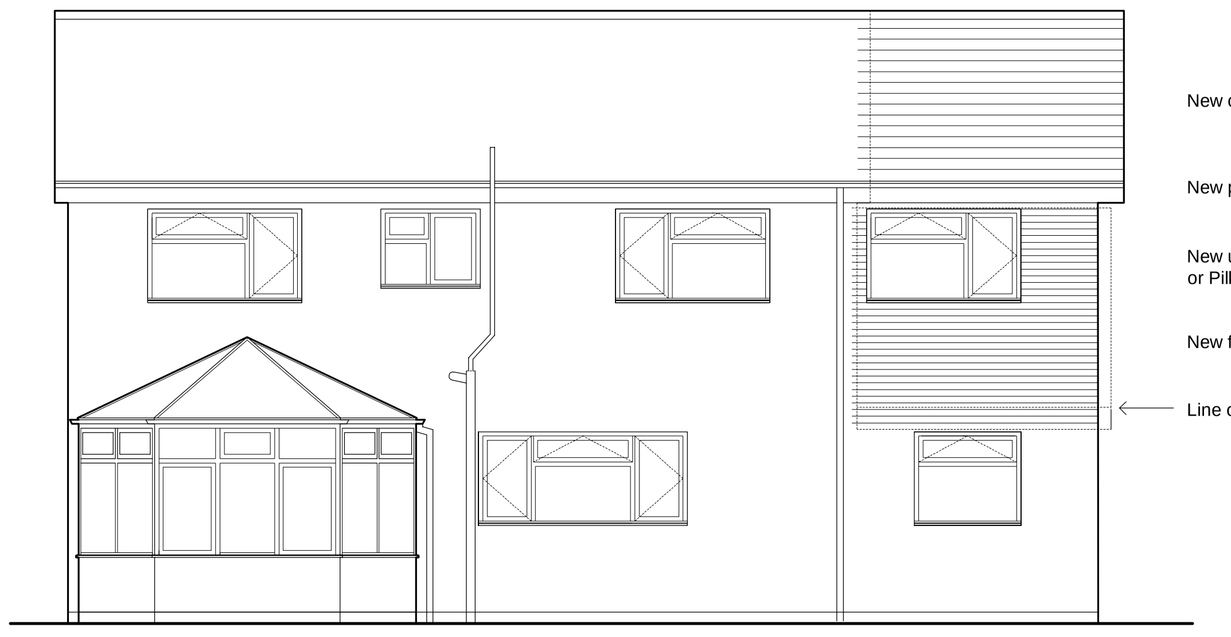

New concrete roof tiles to match existing.

New pvc fascia, gutters and rainwater pipes.

New upvc double glazed windows with Low E or Pilkington K glass to inner pane.

New facing brickwork to match existing.

Line of existing roof to be removed.

Rear Elevation.

CLIENT

Mr & Mrs D Adams.

JOB

Proposed Extension to
6 Spedding Way,
Biddulph,
Stoke-on-Trent.

TITLE

Proposed Elevations.

Scale: 1:50	date: 14.10.09
drawn:	Checked:

job no.	drg. no.	Rev.
7909	4	

This drawing and the building works depicted are the copyvwright of the Architects and may not be reproduced except by written permission

Forshaw Greaves & Partners
Architects
Linden House, 17A King Street, Newcastle
Staffs ST5 1JF
Telephone 01782 712281 Fax 01782 717725
E-mail: enquiries@forshawgreaves.co.uk