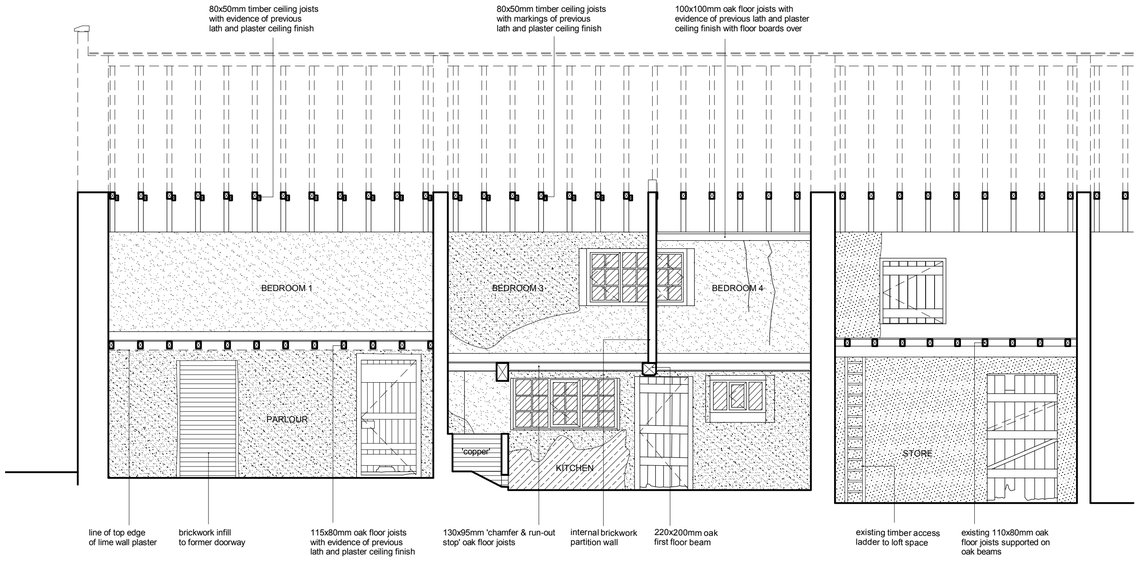

i n t e r n a l f r o n t e l e v a t i o n

(l o o k i n g n o r t h D - D 1)

1 : 5 0

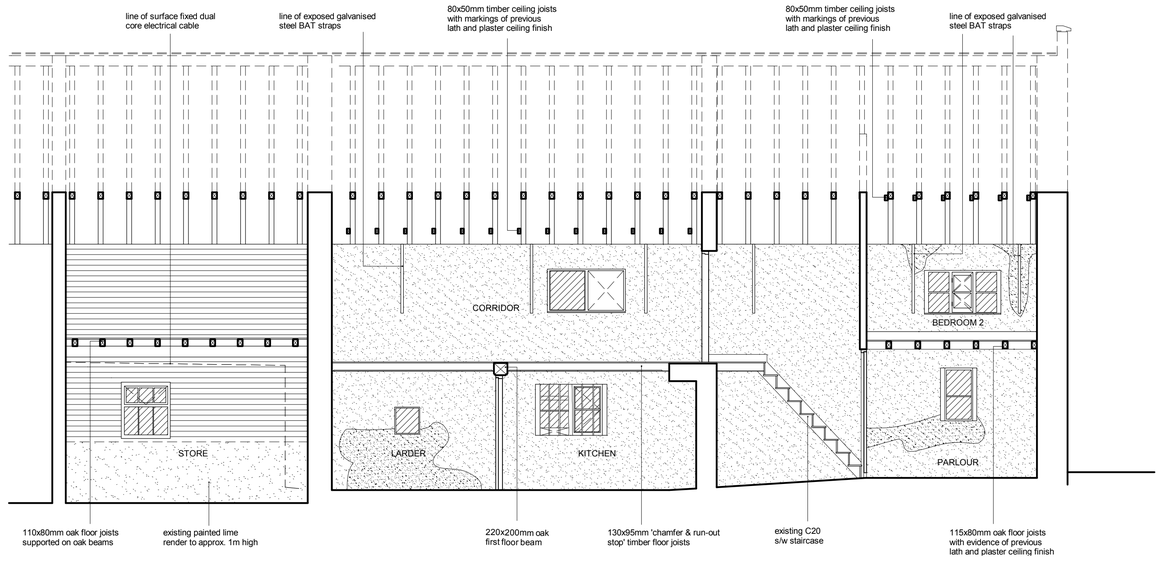

i n t e r n a l r e a r e l e v a t i o n

(l o o k i n g s o u t h E - E 1)

1 : 5 0

m a t e r i a l s k e y

- coursed sandstone re-bedded with new lime mortar
- coursed sandstone with perished mortar beds
- coursed sandstone with lime wash finish
- rough damaged lime plaster
- poor quality limewash finished lime plaster
- concrete blockwork with cement mortar bedding
- smooth red brickwork with lime mortar bedding
- smooth red brickwork re-bedded with cement mortar
- smooth red brickwork with perished faces & mortar beds

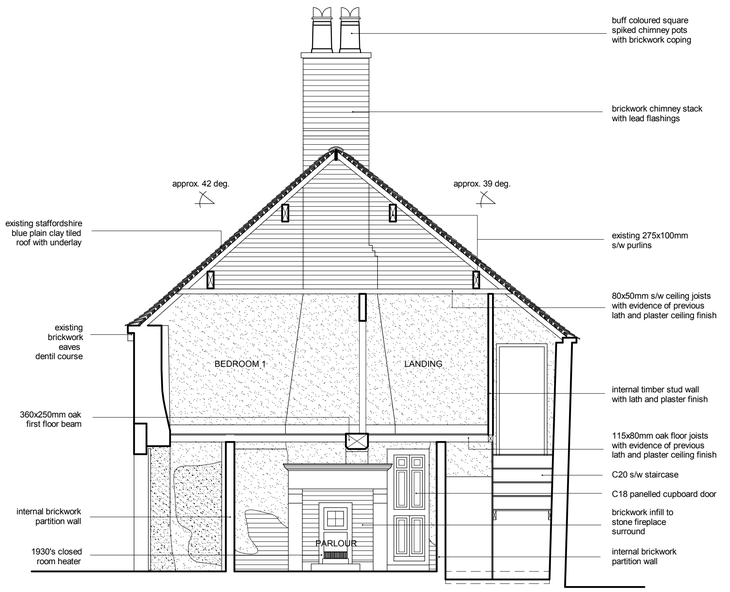

i n t e r n a l m i d w a l l e l e v a t i o n

(l o o k i n g e a s t A - A 1)

1 : 5 0

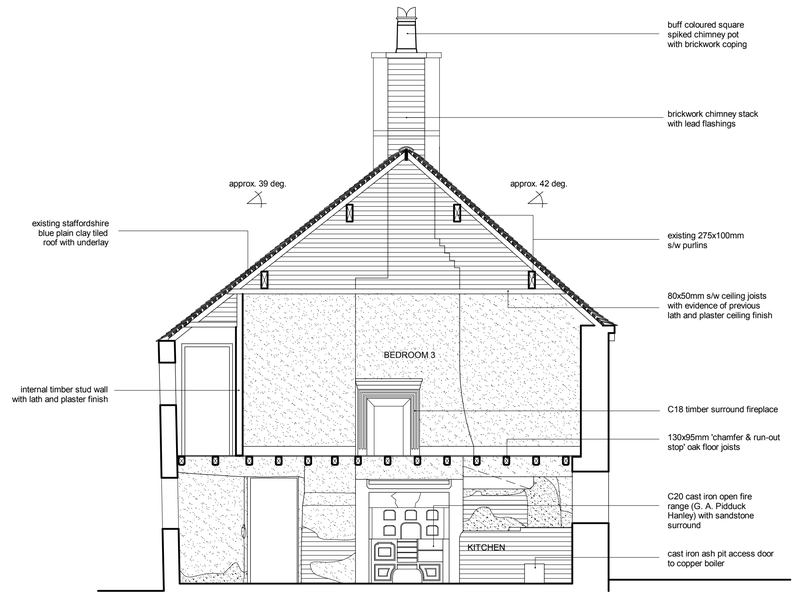

i n t e r n a l m i d w a l l e l e v a t i o n

(l o o k i n g w e s t B - B 1)

1 : 5 0

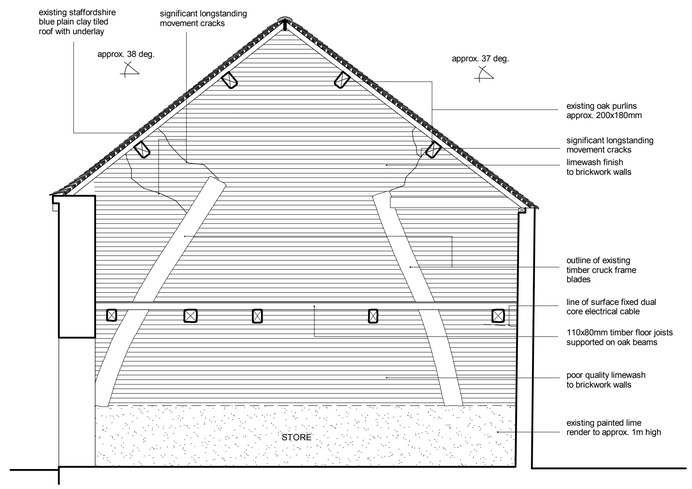

i n t e r n a l m i d w a l l e l e v a t i o n

(l o o k i n g e a s t C - C 1)

1 : 5 0

c t d a r c h i t e c t s © 2 0 0 9

1. This drawing is copyright.
2. All dimensions to be checked on site before proceeding.
3. Contractor to check/adjust dimensions of new work to suit existing conditions. Do not assume existing structure or details are plumb, square or level.
4. Contractor must notify the architect of any discrepancies before proceeding.
5. All drawings to be read in conjuction with all other consultants drawings and specs.

Rev	Date	Drawn	Description

ctd architects

Clerk Bank House
Clerk Bank
LEEK
Staffordshire
ST13 5HE

Tel: 01538 373477
Fax: 01538 386503
e: info@ctdarchitects.co.uk

architects.historic buildings advisors. project managers. landscape & urban designers

Client
John Pointon & Sons
Felthouse Lane, CHEDDLETON, Staffordshire

Project
Felthouse Farm, 17th Century Farmhouse
conservation repairs & reinstatement of Grade II Listed farm house

Title
sections : as existing

Status
SURVEY DRAWING

Scale:	1:50	A1	:Size	Job No:	0939
Drawn:	PG	CH	:Chk'd	Date:	Sept 09

File path: \drawings\2009\0939 Felthouse Farm, Cheddleton\0939 as ext pln ele

Drawing Number:	Revision:
AL05	-