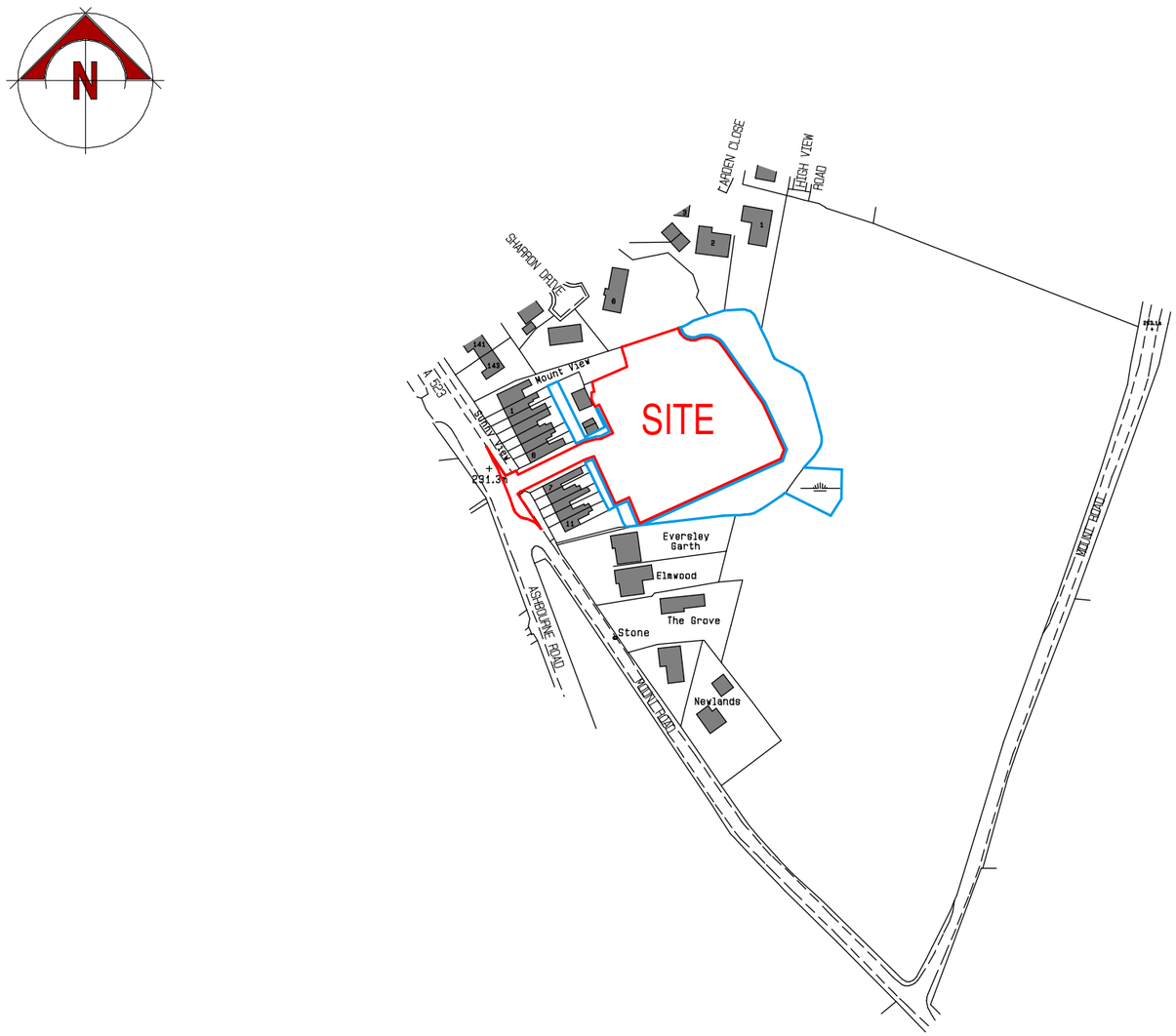

© Crown Copyright 2007. All rights reserved. Licence number 100020449

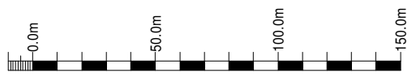

scale bar @ 1:2500

Amos developments Ltd

PROPOSED HOUSING DEVELOPMENT
ON LAND TO REAR OF MOUNT ROAD
/ ASHBOURNE ROAD,
LEEK, STAFFS.

PLANNING PROPOSAL
LOCATION PLAN

Date	Sheet	Scale
DECEMBER 2009	A3	1:2500
Drg No.	Rev.	Drawn
2003-1166-24	A	RG

A - 11/02/2010 - RED EDGE UPDATED

SAMMONS Architectural LIMITED
Chartered Institute of Architectural Technologists

10 Cawdry Buildings, Fountain Street, Leek. ST13 6JP
Telephone + Fax 01538 386002
E-mail: sammonsltd@aol.com

This drawing is copyright. Do not scale.
All dimensions must be checked prior to commencement.