ctd architects © 2009

1. This drawing is copyright.
2. All dimensions to be checked on site before proceeding.
3. Contractor to check/adjust dimensions of new work to suit existing conditions. Do not assume existing structure or details are plumb, square or level.
4. Contractor must notify the architect of any discrepancies before proceeding.
5. All drawings to be read in conjuction with all other consultants drawings and specs.

note:

existing external doors D1 & D2 to be repaired with new doors and frames to match existing historic details

existing doors D3 & D12 to be overhauled

all existing internal doors D5, D6, D7, D8, D9, D10, D11 & D12 to be retained and overhauled

door D4 to be a new framed, ledged and braced vertical board s/w door and frame

windows to be overhauled/replaced as shown on elevation drawing no. AL08

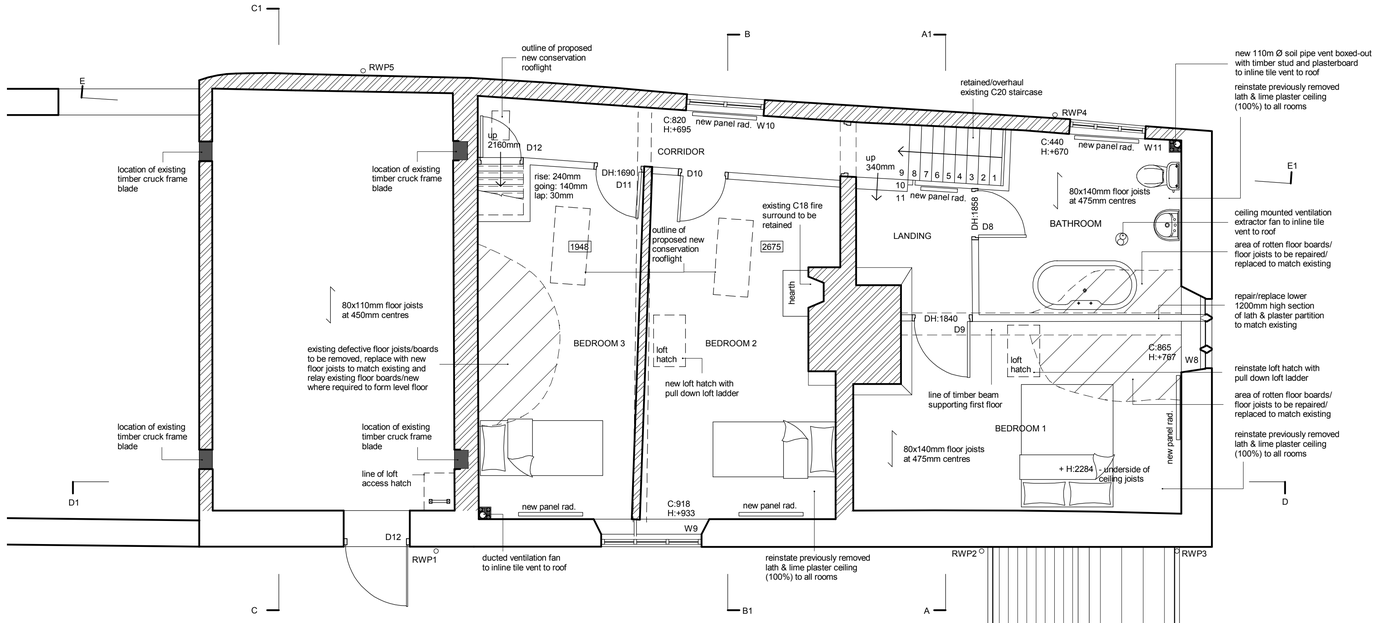

first floor plan

1 : 5 0

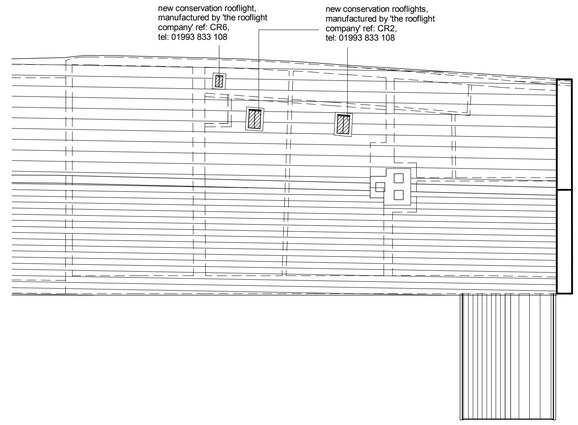

roof plan

1 : 1 0 0

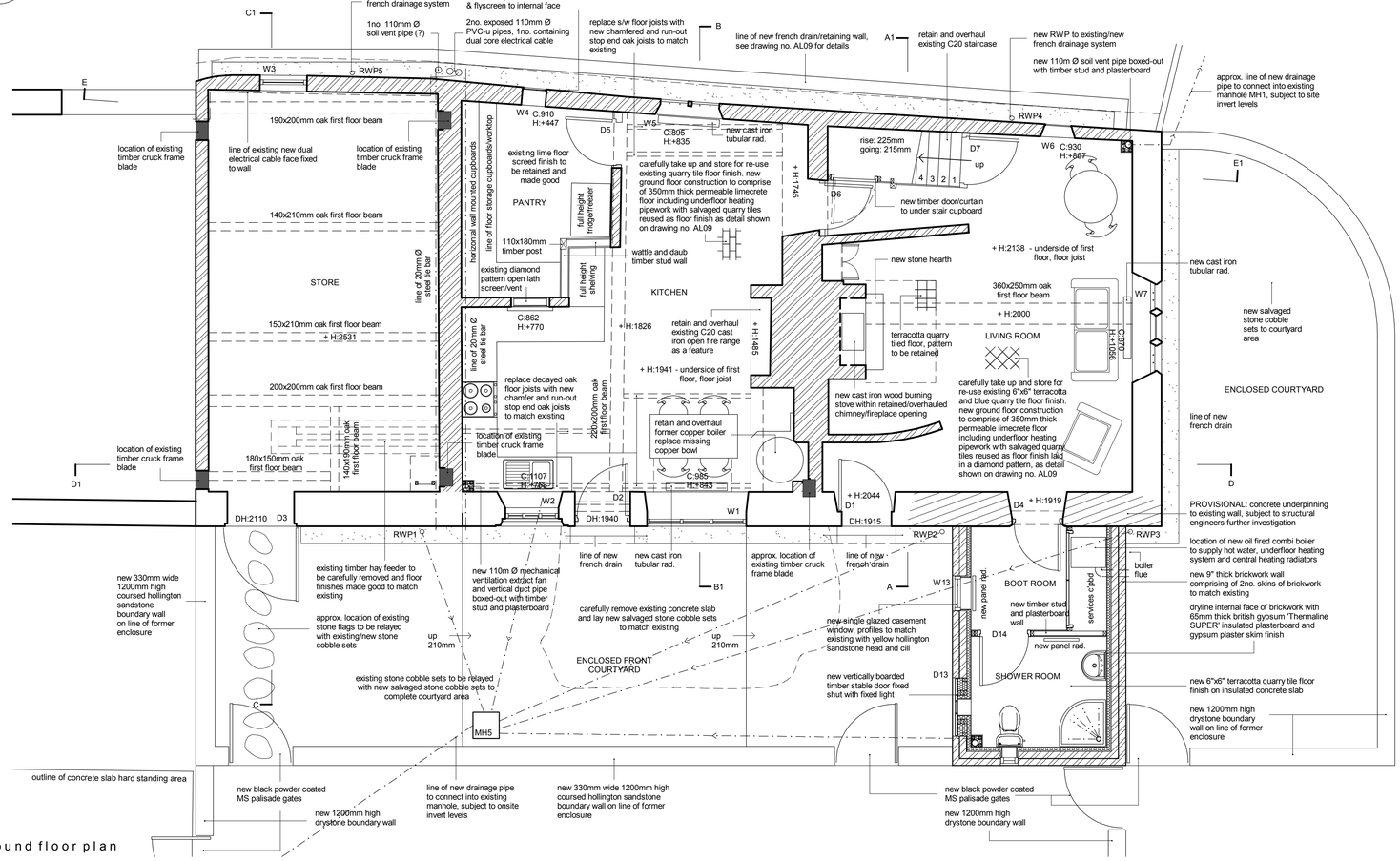

ground floor plan

1 : 5 0

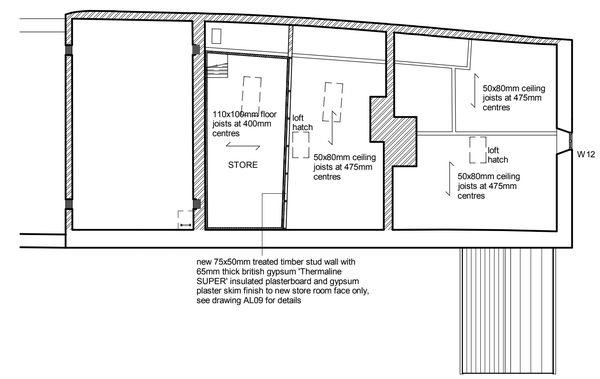

attic floor plan

1 : 1 0 0

Rev	Date	Drawn	Description

ctd architects

Clerk Bank House
Clerk Bank
LEEK
Staffordshire
ST13 5HE

Tel: 01538 373477
Fax: 01538 386503
e: info@ctdarchitects.co.uk

architects.historic buildings advisors. project managers. landscape & urban designers

Client
John Pointon & Sons
Felthouse Lane, CHEDDLETON, Staffordshire

Project
Felthouse Farm, 17th Century Farmhouse
conservation repairs & reinstatement of Grade II Listed farm house

Title
plans : as proposed

Status
PLANNING & LBC

Scale:	1:50	A1	:Size	Job No:	0939
Drawn:	PG	CH	:Chk'd	Date:	Sept 09

File path: \0drawings\2009\0939 Felthouse Farm, Cheddleton\0939 as ext pln ele

Drawing Number: AL07 Revision: -