Copyright of this drawing is vested in the Architect and it must not be copied or reproduced without consent. Figured dimensions only are to be taken from this drawing. All contractors must visit the site and be responsible for taking and checking all dimensions relative to their work. Hewitt&Carr Architects Ltd are to be advised of any variation between drawings and site conditions.
DO NOT SCALE OFF THIS DRAWING.....IF IN DOUBT ASK

Rev.	Drawn	Comments	Date





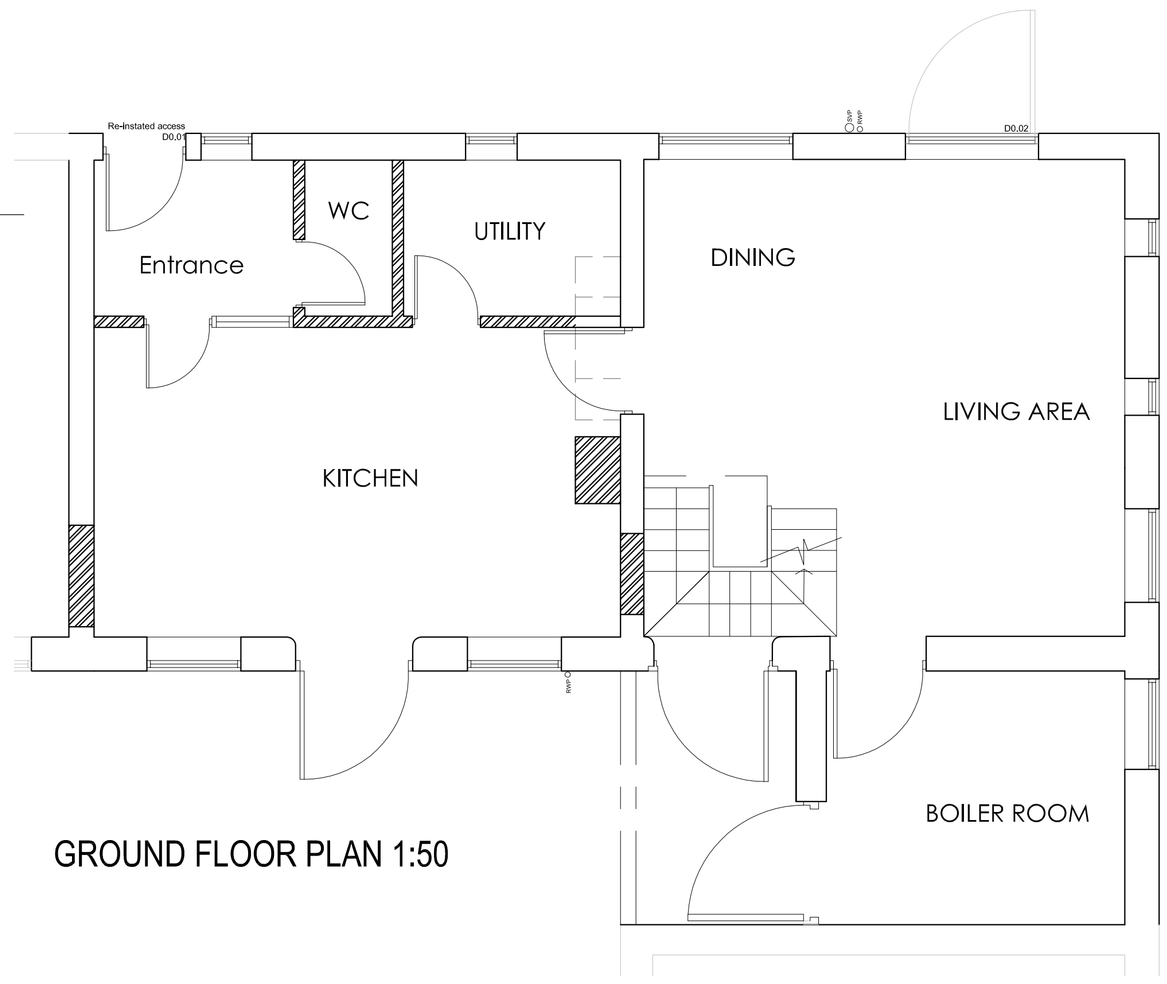

GROUND FLOOR PLAN 1:50

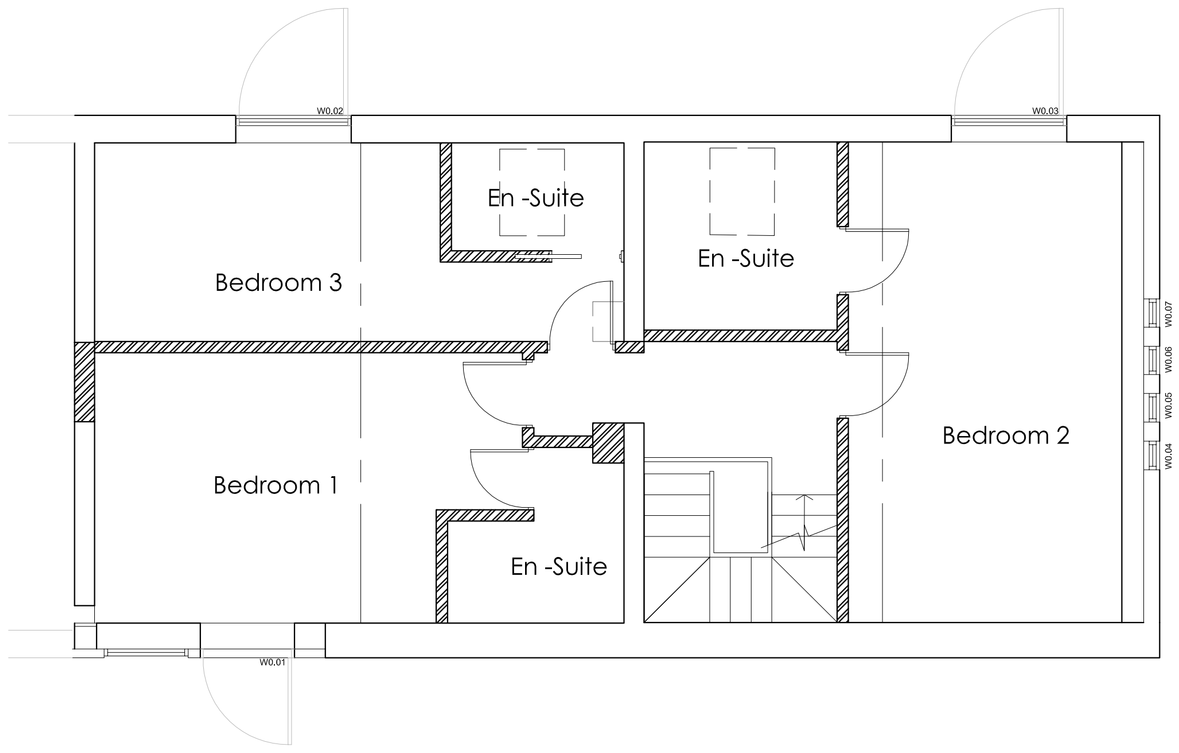

FIRST FLOOR PLAN 1:50

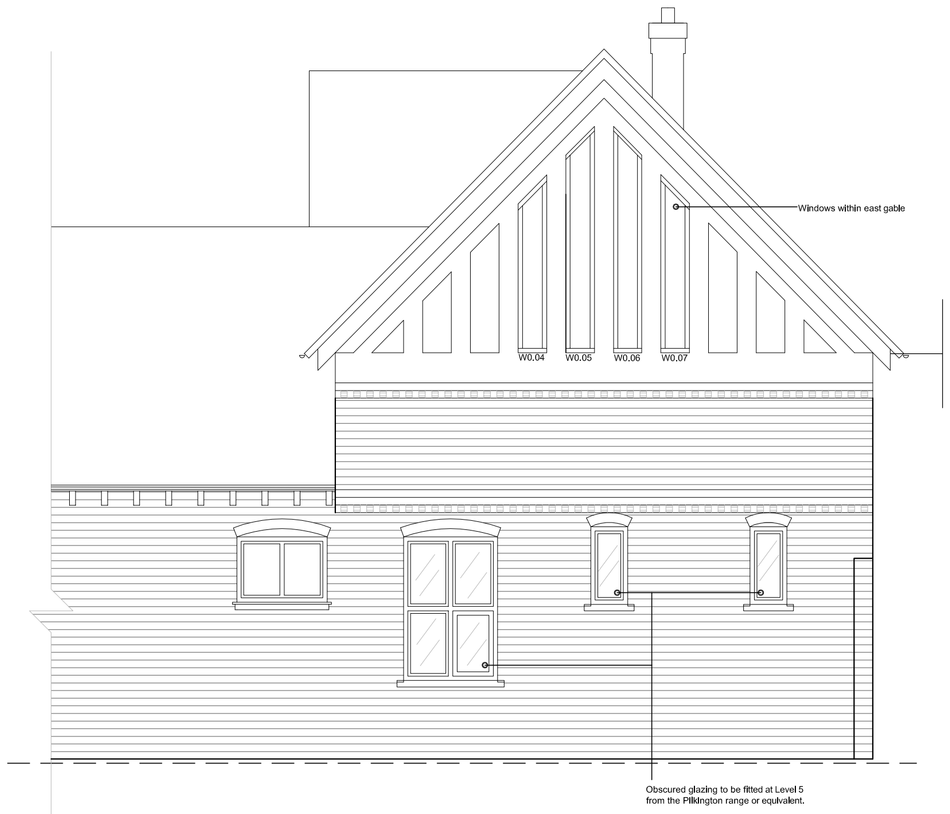

General Notes:

- Rainwater and soil pipes to remain as existing.
- Opening windows to provide means of ventilation. See details 00479 AL(0)03.

This drawing has been produced to indicate window and door references numbers which are to be cross -referenced with window and door details shown on drawing: 00479 AL(0)03 for the discharge of condition 3.

Hewitt&Carr Architects
A: 2-4 Cross Street I Cheadle I Staffordshire I ST10 1NP
T: 01538 756888
E: enquiries@hcarchitects.co.uk
W: www.hcarchitects.co.uk

Client
Mr and Mrs Booth

Project
The Keys, Caverswall Castle

PLANNING

Title
Approved Scheme
SMD/2013/1175

Status
Planning

Date Mar 2016 Drawn AS

Scale @A1 As Stated Checked

Project No 00479 Drawing No. AL(0)02 Rev