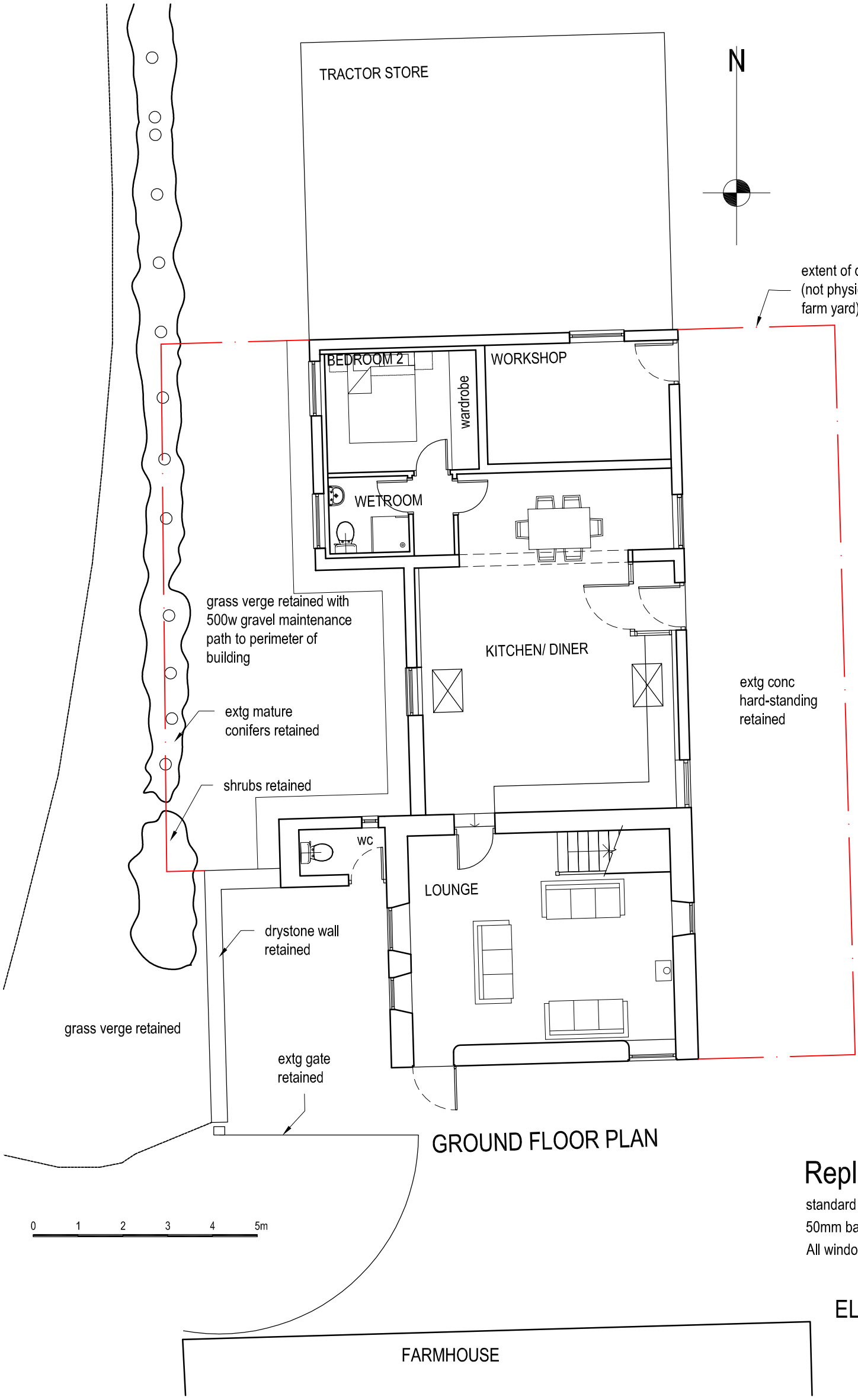

Replacement Windows:

standard h/w profile frames (painted white) with hinged hopper lights set min 50mm back from external face; double-glazed units with planted glazing bars. All window sizes as shown on dwg GFB-03A

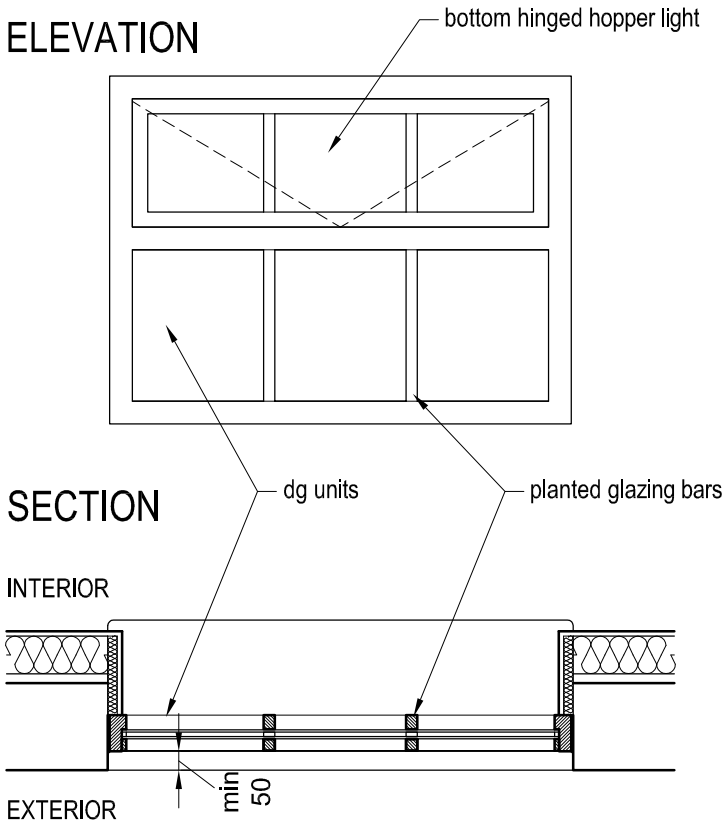

job Gibraltar Farm
Barn Conversion

title Boundary Treatment Plan & Window Detail

date	scale	dwg. no.	rev.
01.08.16	1/100 & 1:20 @ A3	GFB-10	.

Ian Ankers architecture
Building and Design Consultants
Ryecroft Farm, Rushton Spencer, Macclesfield, SK11 0RP
t 01260 546944
e ian@ianankers.co.uk
w www.ianankers.co.uk

Revisions
. . .

0 1m