10/00454/FUL 21 MAY 2010 - SM

Ryder Ford
ASSOCIATES

DEVELOPMENT CONSULTANTS

ARCHITECTURE : PLANNING

BUILDING SURVEYING AND CONSERVATION
FARM AND COUNTRYSIDE

PARKSIDE PARK ROAD LEEK
STAFFORDSHIRE ST13 8JT 01538 398290

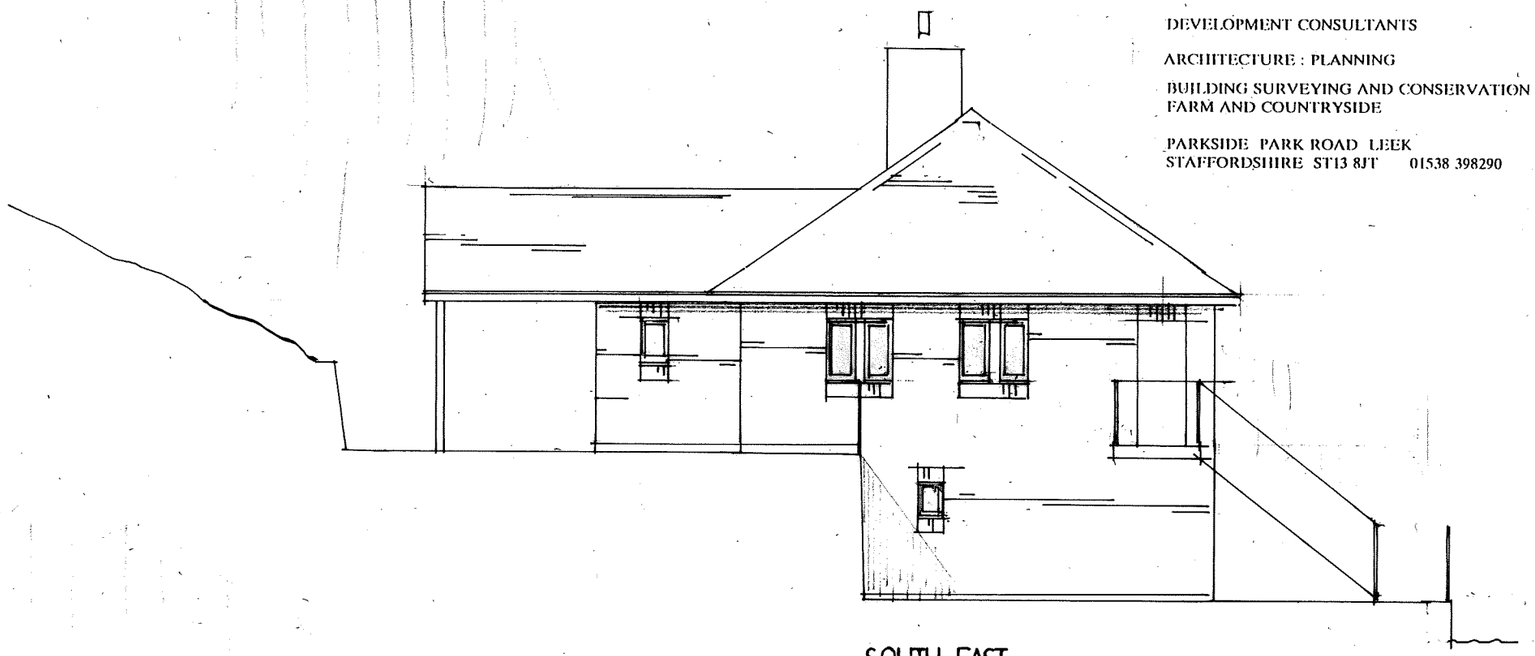

SOUTH EAST

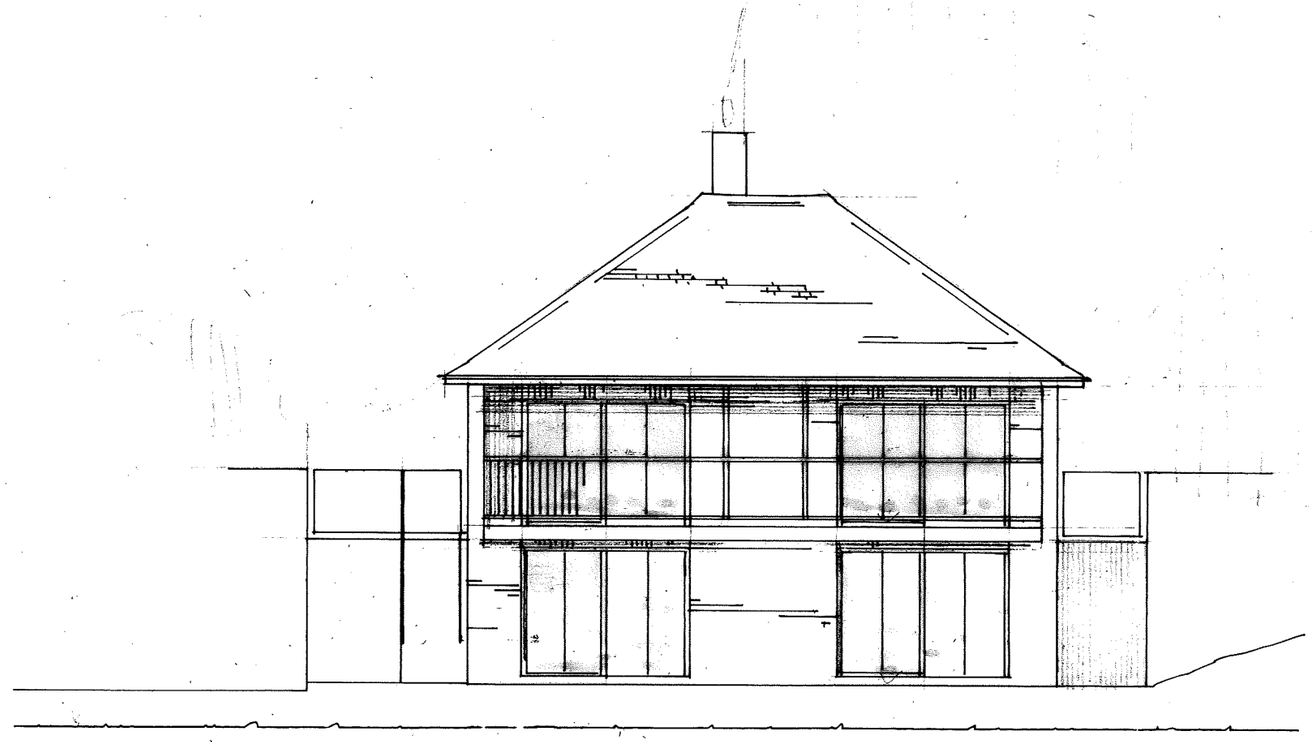

NORTH EAST

DRAWING NO. **RRR 06 ELEVATIONS (EAST) 1:100**
PROPOSED REPLACEMENT DWELLING HOUSE AT
REDROOFS REACLIFFE ROAD RUDYARD LEEK
Staffordshire Moorlands SK13 8RS

04 2010