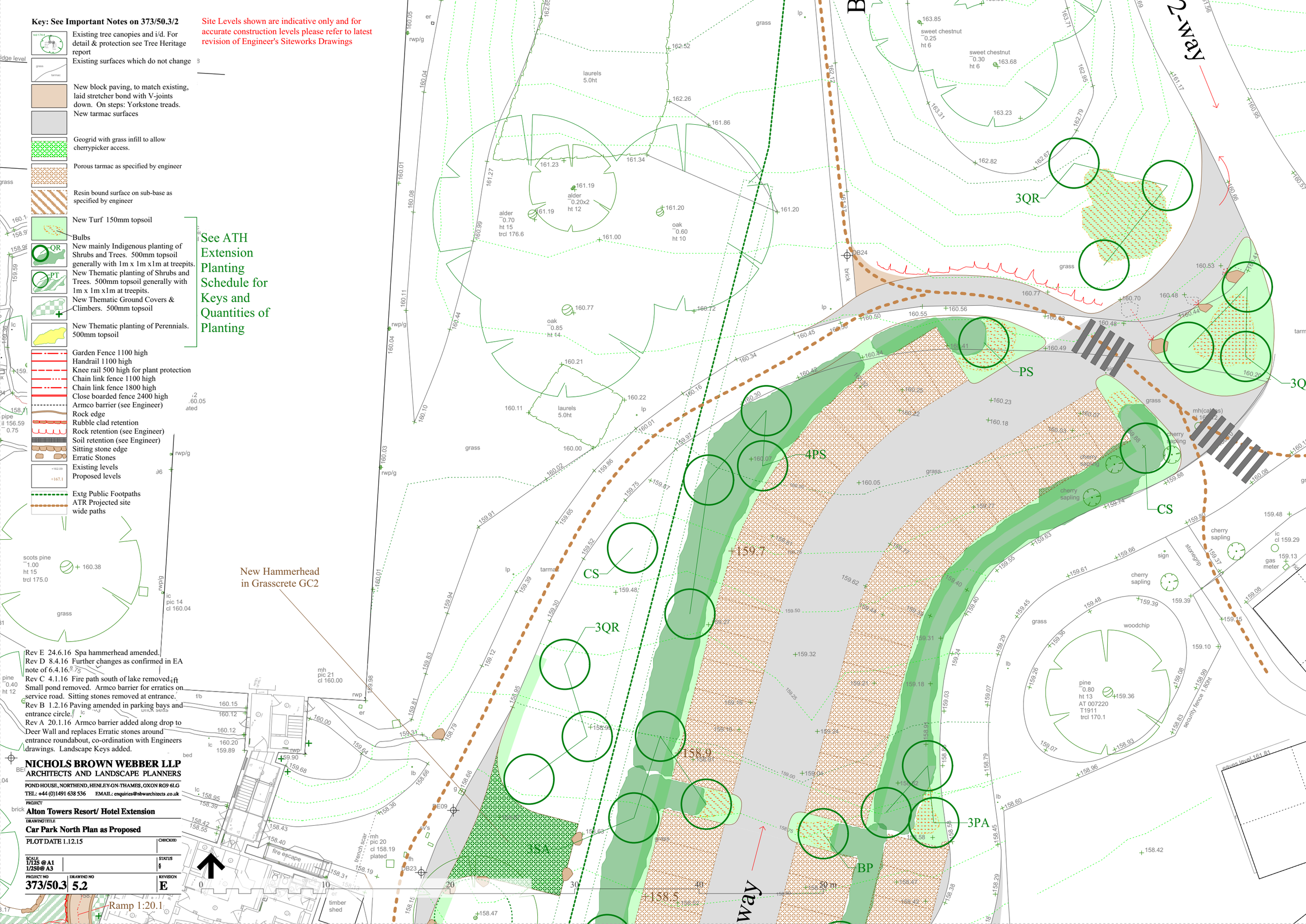

Key: See Important Notes on 373/50.3/2
Existing tree canopies and i/d. For detail & protection see Tree Heritage report
Existing surfaces which do not change
New block paving, to match existing, laid stretcher bond with V-joints down. On steps: Yorkstone treads.
New tarmac surfaces
Geogrid with grass infill to allow cherrypicker access.
Porous tarmac as specified by engineer
Resin bound surface on sub-base as specified by engineer
New Turf 150mm topsoil
Bulbs
New mainly Indigenous planting of Shrubs and Trees. 500mm topsoil generally with 1m x 1m x1m at treepits.
New Thematic planting of Shrubs and Trees. 500mm topsoil generally with 1m x 1m x1m at treepits.
New Thematic Ground Covers & Climbers. 500mm topsoil
New Thematic planting of Perennials. 500mm topsoil
See ATH Extension Planting Schedule for Keys and Quantities of Planting
Garden Fence 1100 high
Handrail 1100 high
Knee rail 500 high for plant protection
Chain link fence 1100 high
Chain link fence 1800 high
Close boarded fence 2400 high
Armco barrier (see Engineer)
Rock edge
Rubble clad retention
Rock retention (see Engineer)
Soil retention (see Engineer)
Sitting stone edge
Erratic Stones
Existing levels
Proposed levels
Extg Public Footpaths
ATR Projected site wide paths
Site Levels shown are indicative only and for accurate construction levels please refer to latest revision of Engineer's Siteworks Drawings
New Hammerhead in Grasscrete GC2
Ramp 1:20.1
2-way
3QR
PS
4PS
CS
3QR
3SA
3PA
BP
+159.7
+158.9
+158.5
Rev E 24.6.16 Spa hammerhead amended.
Rev D 8.4.16 Further changes as confirmed in EA note of 6.4.16.
Rev C 4.1.16 Fire path south of lake removed. Small pond removed. Armco barrier for erratics on service road. Sitting stones removed at entrance.
Rev B 1.2.16 Paving amended in parking bays and entrance circle.
Rev A 20.1.16 Armco barrier added along drop to Deer Wall and replaces Erratic stones around entrance roundabout, co-ordination with Engineers drawings. Landscape Keys added.
NICHOLS BROWN WEBBER LLP
ARCHITECTS AND LANDSCAPE PLANNERS
POND HOUSE, NORTHEND, HENLEY-ON-THAMES, OXON RG9 6LG
TEL: +44 (0)1491 638 536 EMAIL: enquiries@nbwarchitects.co.uk
PROJECT
Alton Towers Resort/ Hotel Extension
DRAWING TITLE
Car Park North Plan as Proposed
PLOT DATE 1.12.15
CHECKED
SCALE
1/125 @ A1
1/250 @ A3
STATUS
§
PROJECT NO
373/50.3
DRAWING NO
5.2
REVISION
E