

Front Elevation 'as Existing'



Side Elevation 'as Existing'



Rear Elevation 'as Existing'

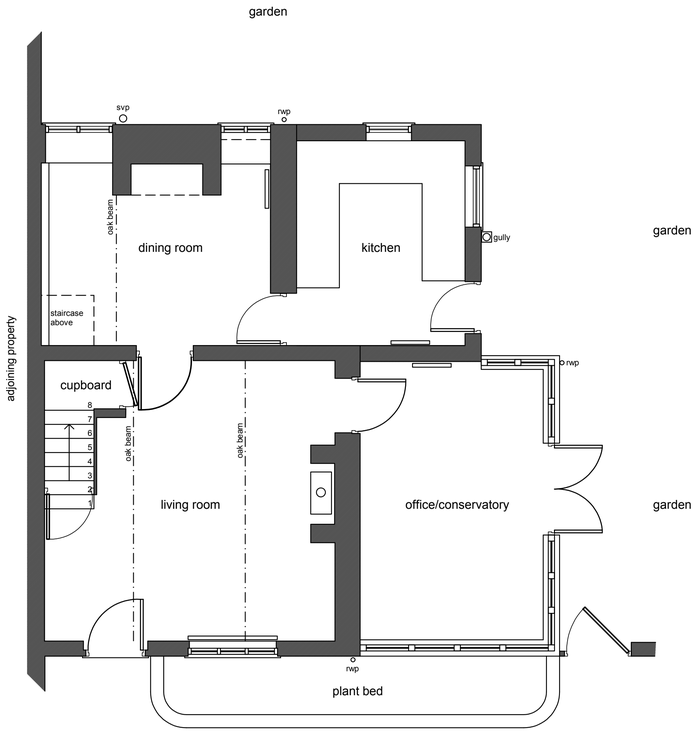

Ground Floor 'as Existing'

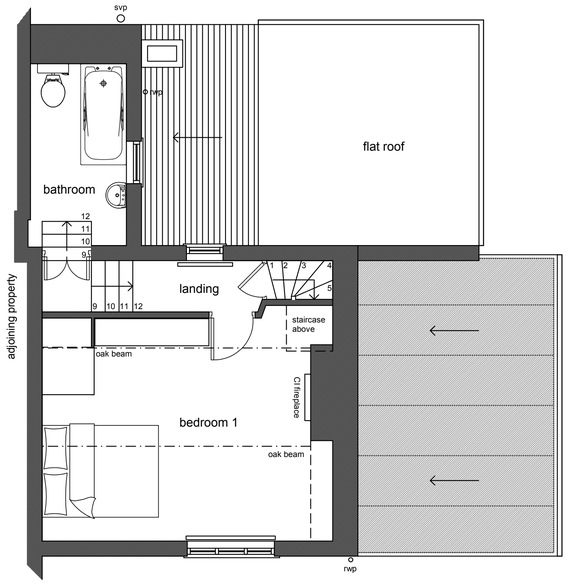

First Floor 'as Existing'

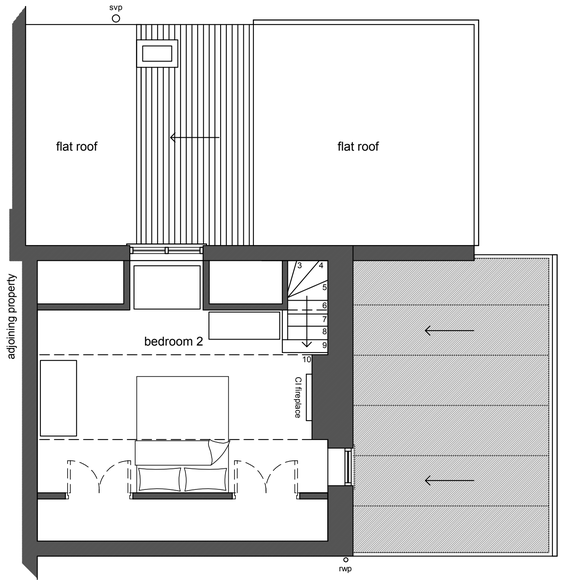

Second Floor 'as Existing'



Mr M & Mrs WC Rice

Proposed Extension to:
5 Cheadle Road, Forsbrook
Stoke-on-Trent
Staffordshire
ST11 9BX

Ground First & Second Floor Plans and Elevations 'as Existing'

Scale 1:50 @ A1

AL03