

all heights, sizes and dimensions should be checked on site by the contractor before any work is put in hand.

figured dimensions should be taken in preference to scaling and any errors or omissions reported to the architect at once

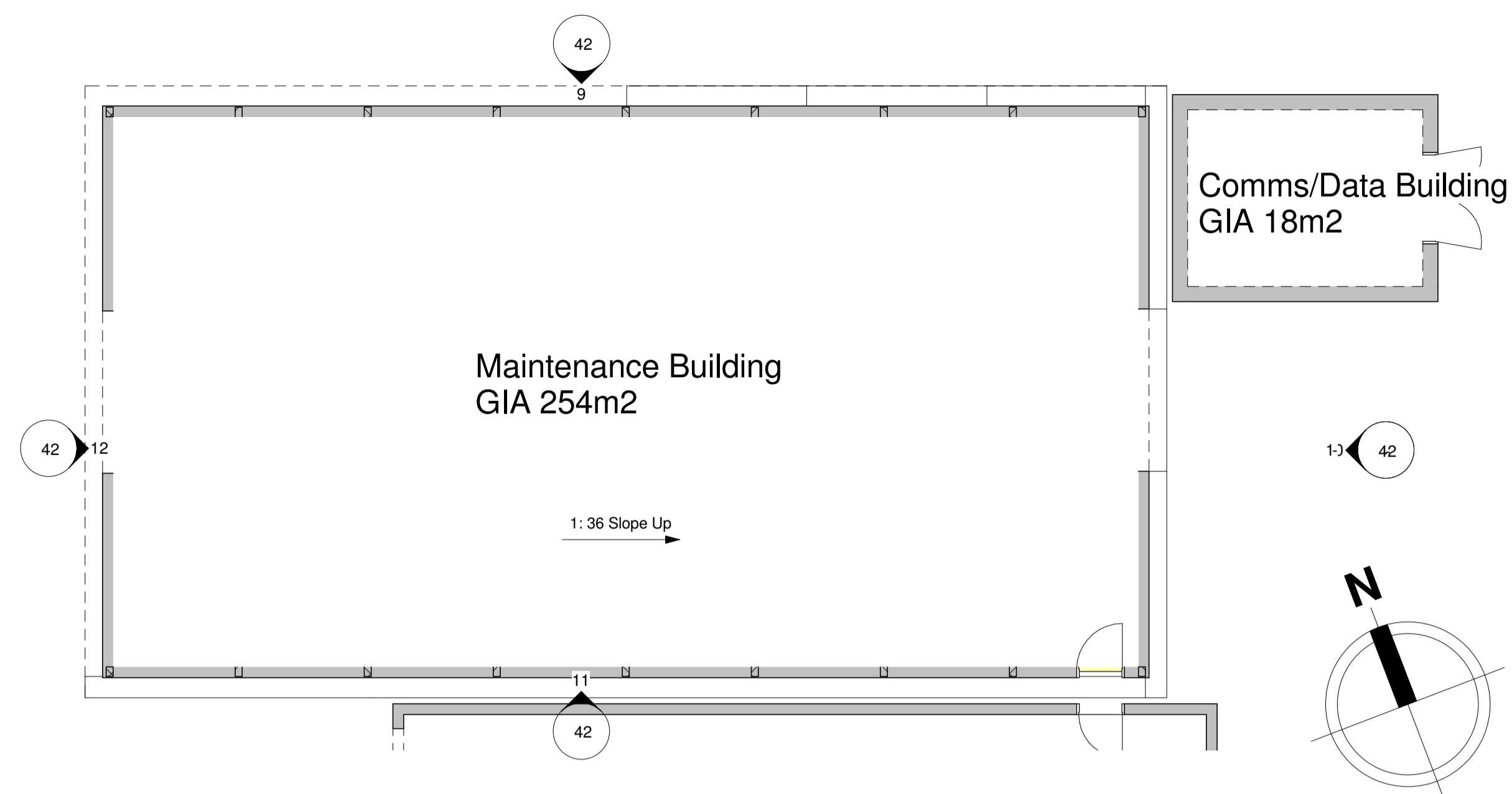

This drawing has been prepared in accordance with the CDM (Construction Design and Management) and all foreseeable design risks to those involved or affected by construction have been avoided wherever possible

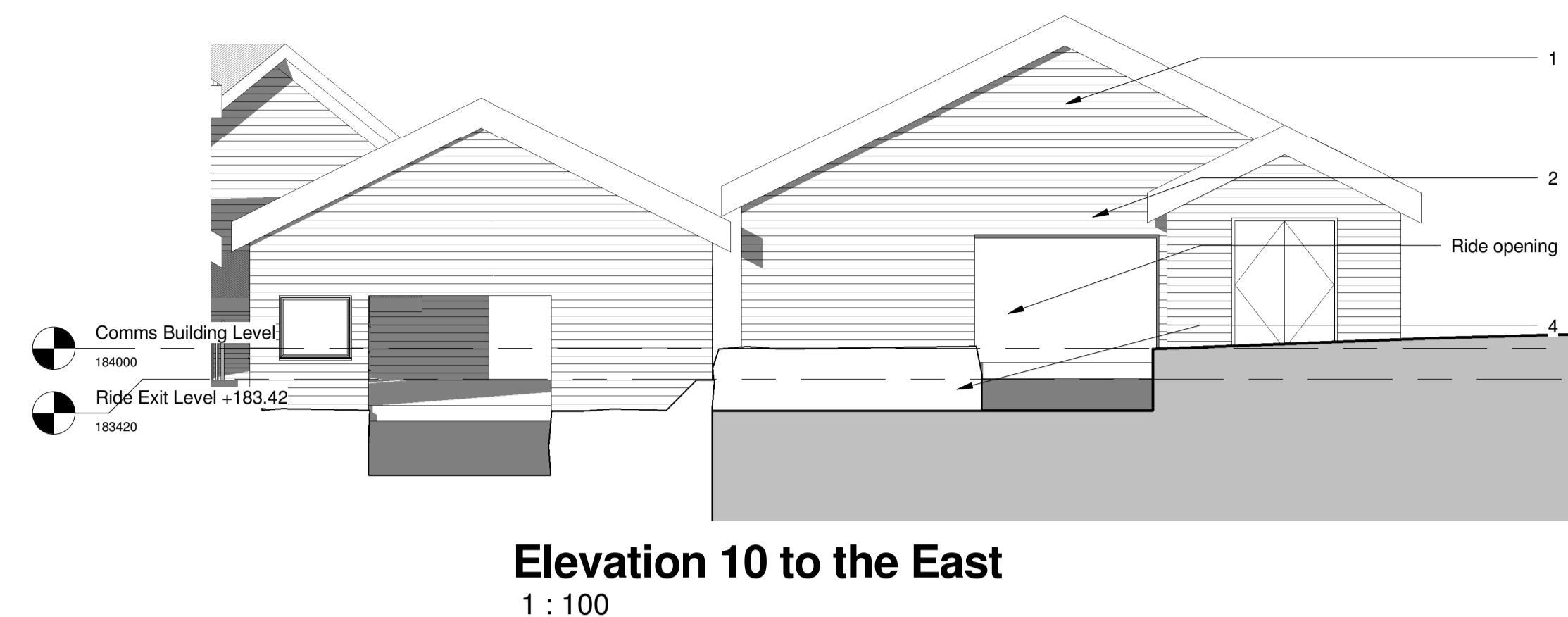

00. GA Maintenance Building Floor Plan (Internal Layout shown for illustrative purposes only)
1 : 100

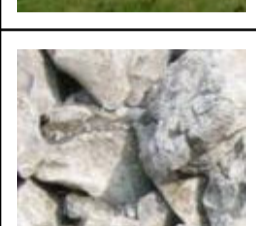

Elevation 10 to the East
1 : 100

	1. Roof - Thatched effect roof tiles.
	2. Upper Section of walls - Aged and weathered effect horizontal timber cladding.
	3. Lower sections of walls - Grass and Earth effect bunding.
	4. Lower section of walls - Sandstone effect wall bunding.

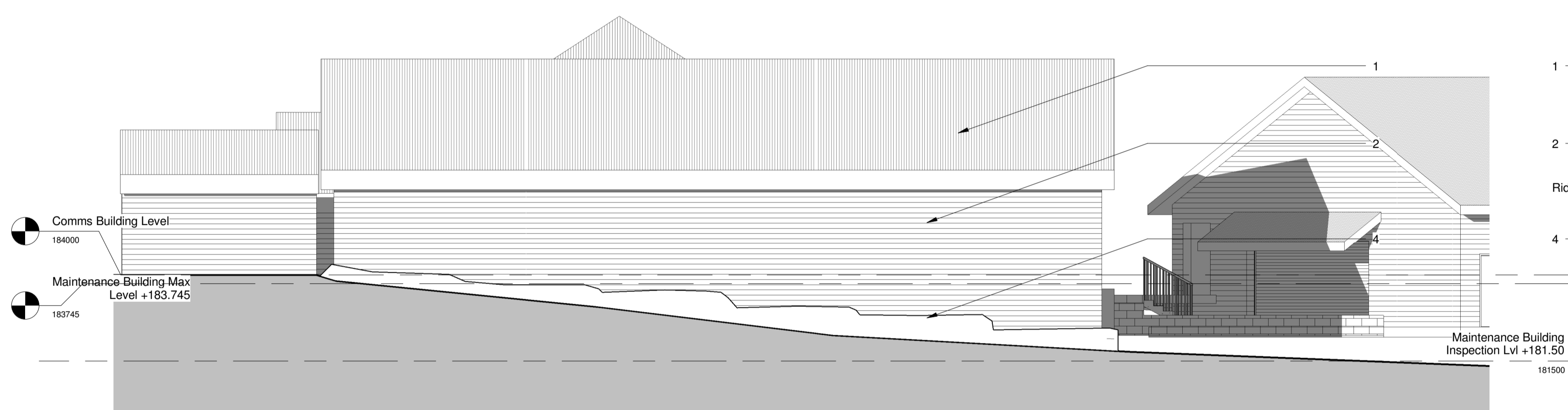

Elevation 9 to the North
1 : 100

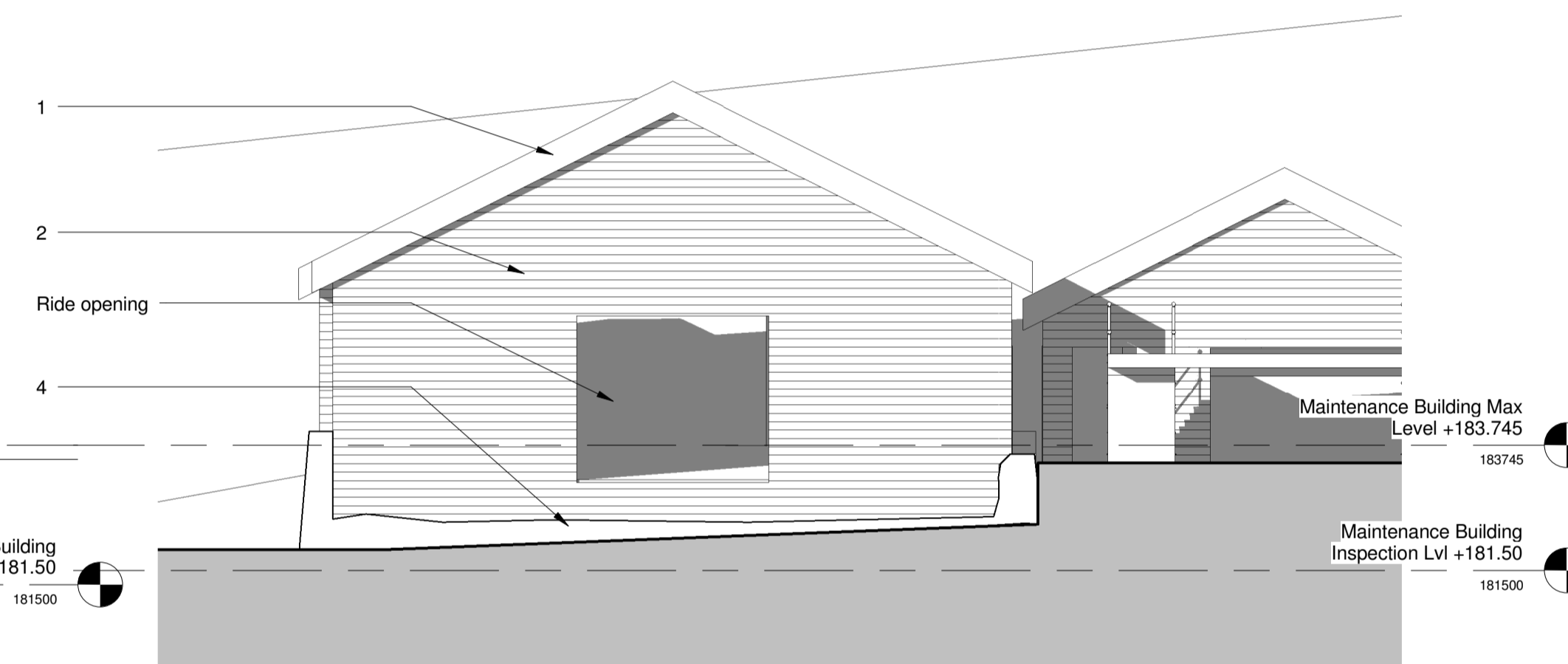

Elevation 12 to the West
1 : 100

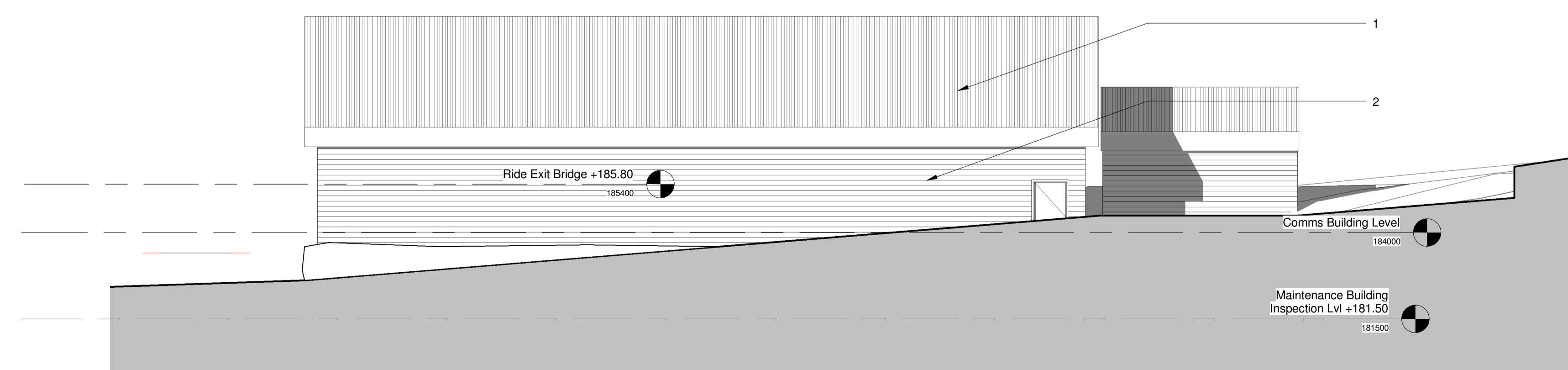

Elevation 11 to the South
1 : 100

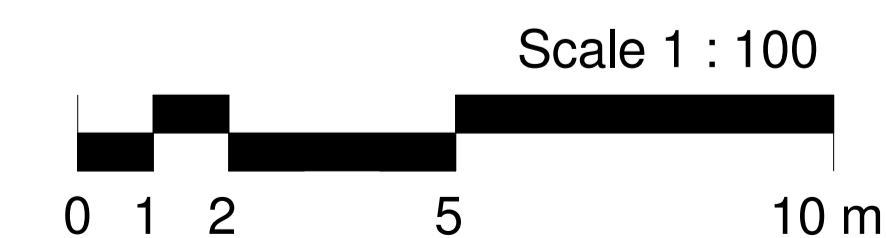

P1 01-08-2016 NS Changes made following NLP comments

Rev	Date	By	Detail

Drawing status
PLANNING

Client
Alton Towers Resort

Project/Location
SW8

Alton Towers Resort, Farley Lane, Alton



12 High Street
Tean, Stoke-on-Trent
ST10 4DZ
United Kingdom

T +44 (0)1538 722097
F +44 (0)1538 722185
mail@smytheman.co.uk
www.smytheman.co.uk

Drawing title
Maintenance Building Plans and Elevations

Scale(s)	Date	Drawn	Checked
As indicated @A1	07/27/16	Author	Checker

Drawing number	Revision
2967-42	P1