

**IMPORTANT NOTE**  
**APPLICATION OF DRAWINGS IN THE SERIES**  
**373/94.2/1 ONWARDS**

The drawings in this series have been prepared for a Planning Submission. They should not be used for any other purpose.

**DXF & DWG FILES**

The drawings in this series were created in Vectorworks. When Vectorworks drawings are translated into DXF and DWG files some fills do not appear on the new file as they did on the original. Other features of the drawing may also be lost. For this reason hard copies or pdf files should be used.

**PDF FILES**

Recipients of pdf files should check the scaling is accurate when printing the files. Drawn scales have been included on the drawing for this purpose.

**CDM**

The drawings in this series have been prepared with reference to the 2015 CDM Regulations and the following hazards have been highlighted:

**Contaminated Ground**

Refer to the Engineer  
 The contractor should undertake any necessary soil tests required to identify ground contamination prior to work commencing on site.

**Ground Conditions**

Refer to the Engineer

**Services Above and Below Ground**

We believe that most services are shown on the latest survey drawing provided by others. However this may not pick up every detail and this should be checked by the contractor prior to work starting.

**Guarding and Fencing**

The contractor should allow for any guarding/fencing necessary to complete the works and as required by the CDM Co-ordinator and CDM regulations prior to any work commencing on site.

**Demolition**

Prior to work commencing on site the contractor should provide his own method statements to the approval of the CDM Co-ordinator for any demolition indicated on the drawing.

**Access**

Access to the site should be indicated on a separate drawing. However the contractor is to check and agree any access restrictions prior to work commencing

**Trees**

Existing trees are indicated on the survey. The contractor should check the condition and location of the trees prior to work commencing and provide the necessary tree protection. Stability of trees in proximity to the development to be checked regularly by an Arboriculturalist.

**Excavation**

Refer to Engineer

**Retaining works**

Refer to Engineer

**Infilling**

Refer to Engineer

**Areas of Water**

Are identified on the drawings. Safety equipment and safety procedures should comply with the CDM regulations when working over / near water.

**Hazardous Materials**

The contractor should take all necessary precautions during demolition & the works to identify hazardous materials, and follow the correct health and safety procedures for their removal.









**Protection of Existing / Adjacent Structures**

All necessary precautions should be taken by the contractor to ensure the stability of any surrounding structures.

**Temporary Structures**

The contractor is to ensure the erection and use of any temporary structures necessary for the works comply with the current health and safety regulations.

**See Important Notes on 373/94.2/2**

-  Existing tree canopies retained (with i/d). For detail see Tree Heritage report
-  Tree protection in accordance with BS 5837:2012 fig 2
-  New forestry and standard tree planting to be covered by Planning condition.
-  Existing levels
-  +181.4 Proposed levels
-  New Buildings and structures
-  Existing paved guest areas
-  New paved areas
-  Planning Boundary

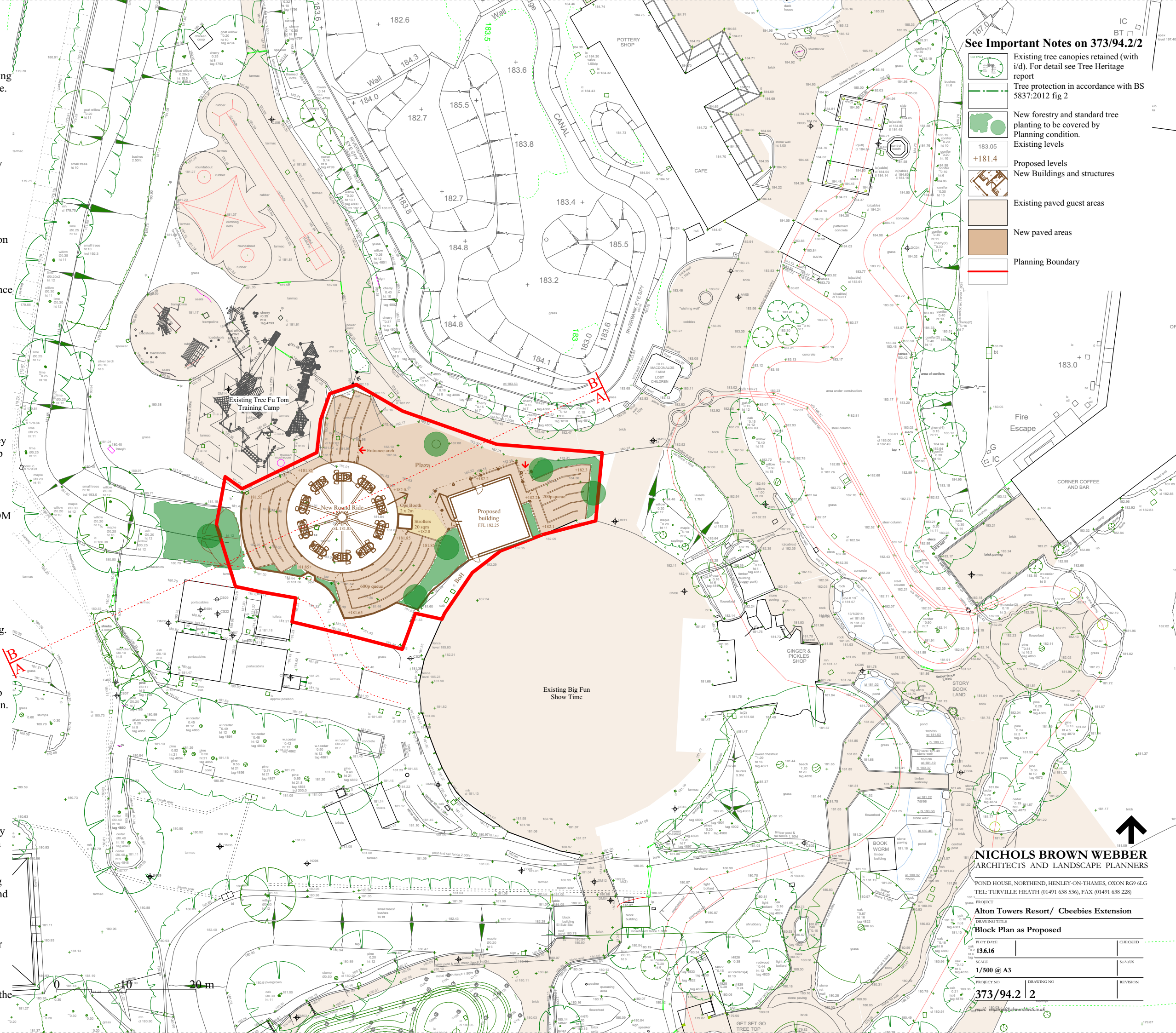

**NICHOLS BROWN WEBBER**  
 ARCHITECTS AND LANDSCAPE PLANNERS

POND HOUSE, NORTHELD, HENLEY-ON-THAMES, OXON RG9 6LG  
 TEL: TURVILLE HEATH (01491 638 536), FAX (01491 638 228)

PROJECT  
 Alton Towers Resort/ Cheebies Extension

DRAWING TITLE  
 Block Plan as Proposed

PLOT DATE  
 13.6.16

SCALE  
 1/500 @ A3

PROJECT NO  
 373/94.2 | 2

DRAWING NO  
 DIVISION

email: [info@nicholsbrownwebber.co.uk](mailto:info@nicholsbrownwebber.co.uk)