

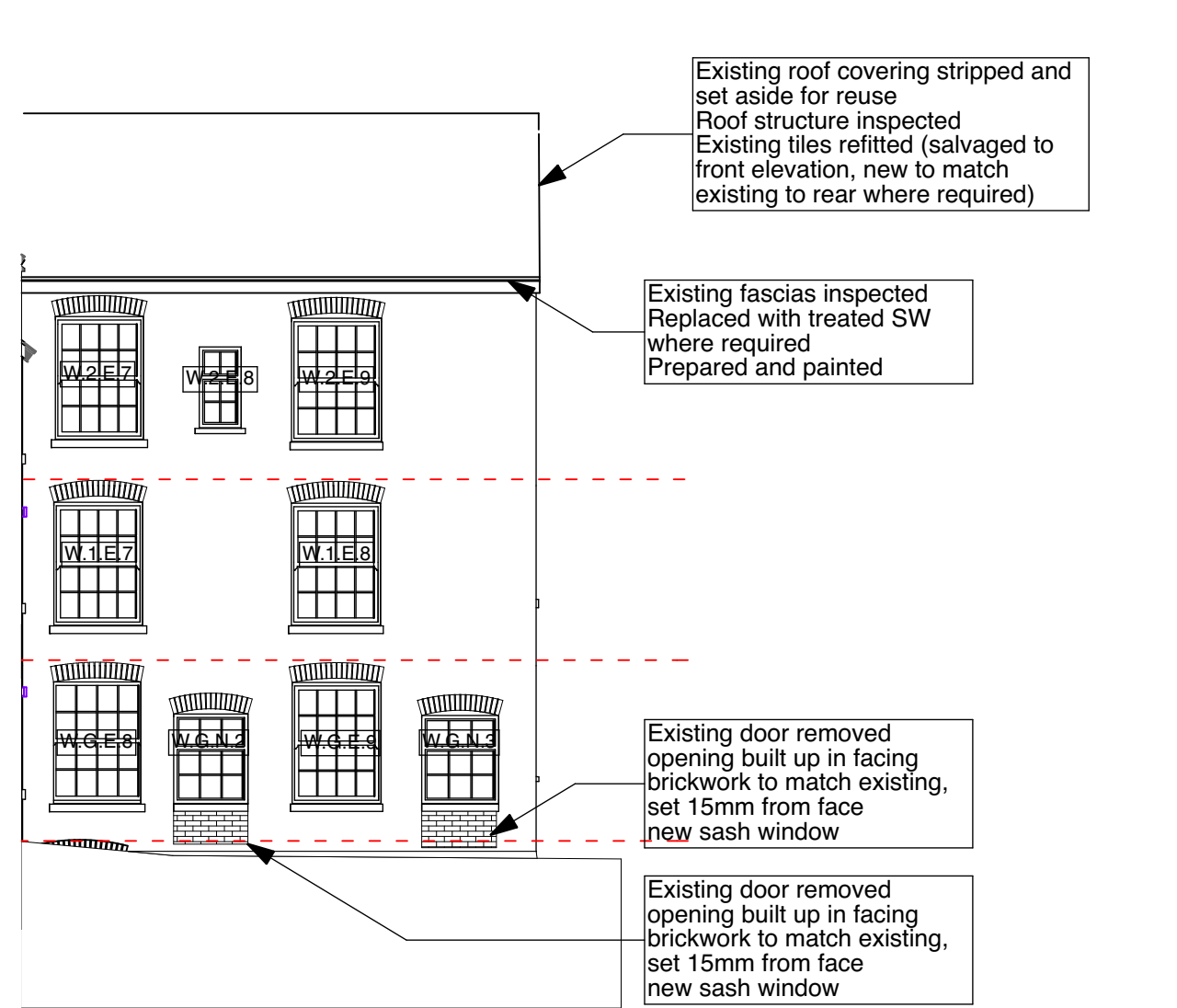

E-01

Elevation

1:100



E-02

Elevation

1:100

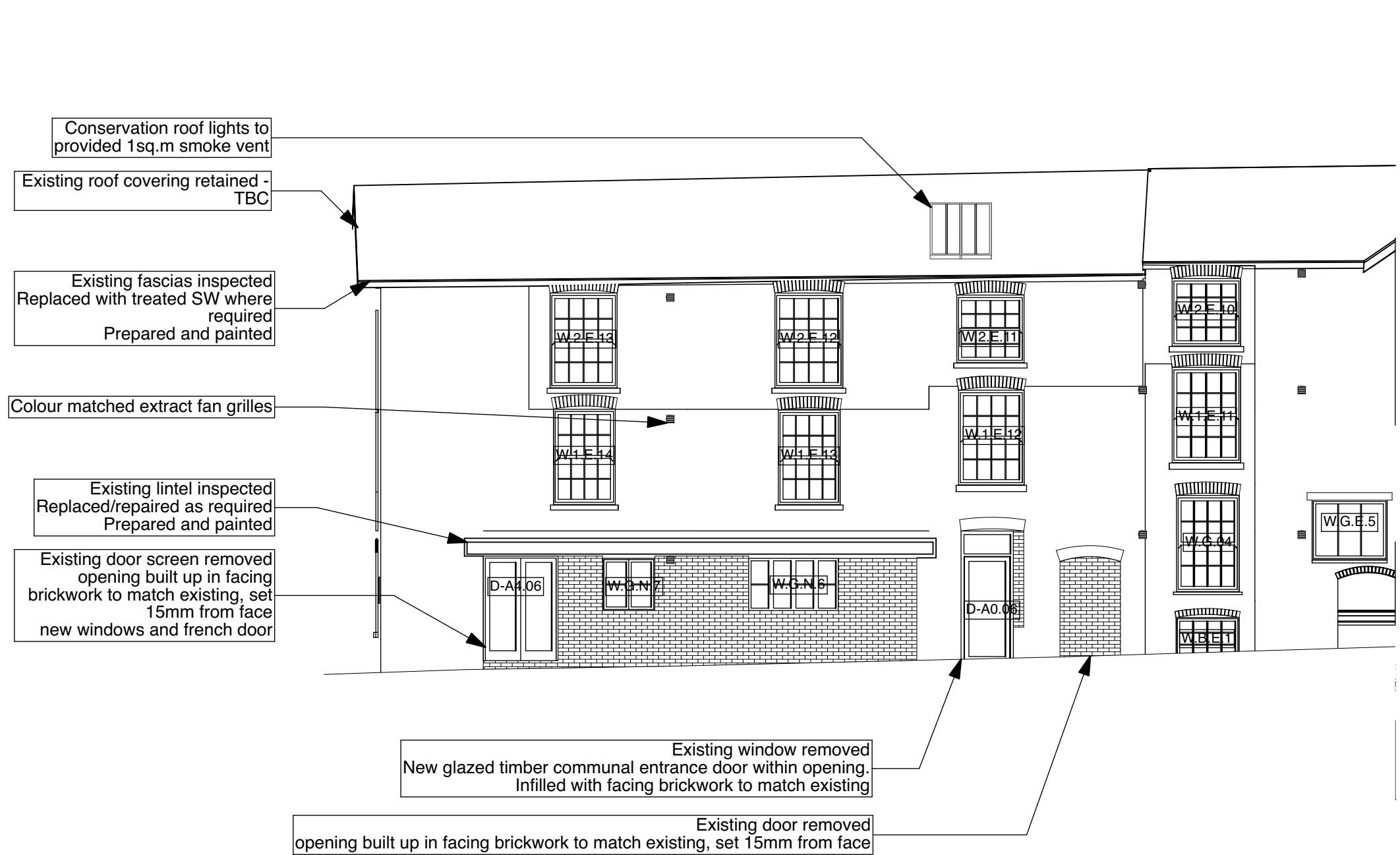

E-03

Elevation

1:100

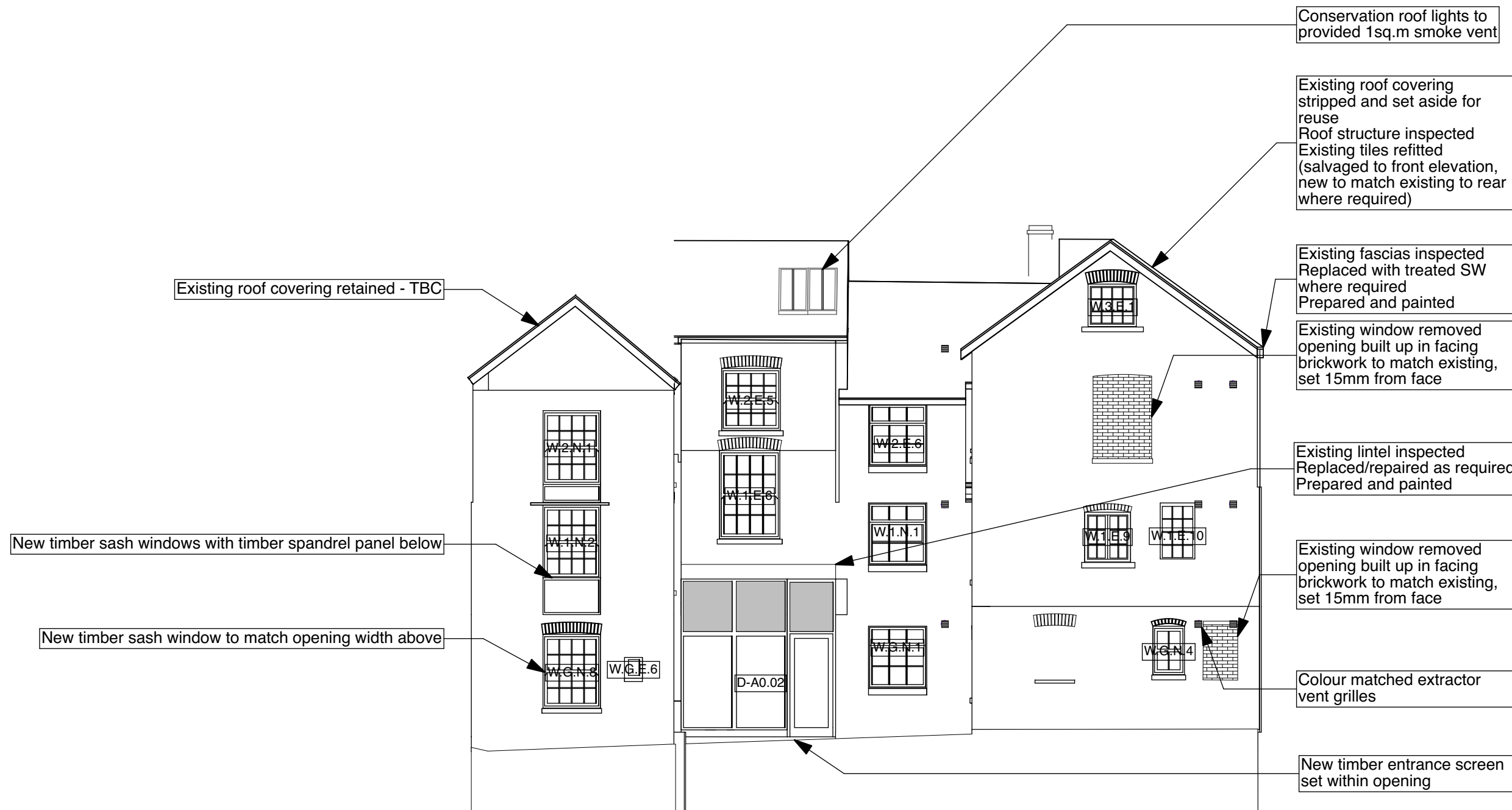

E-06

Elevation

1:100

E-04

Elevation

1:100

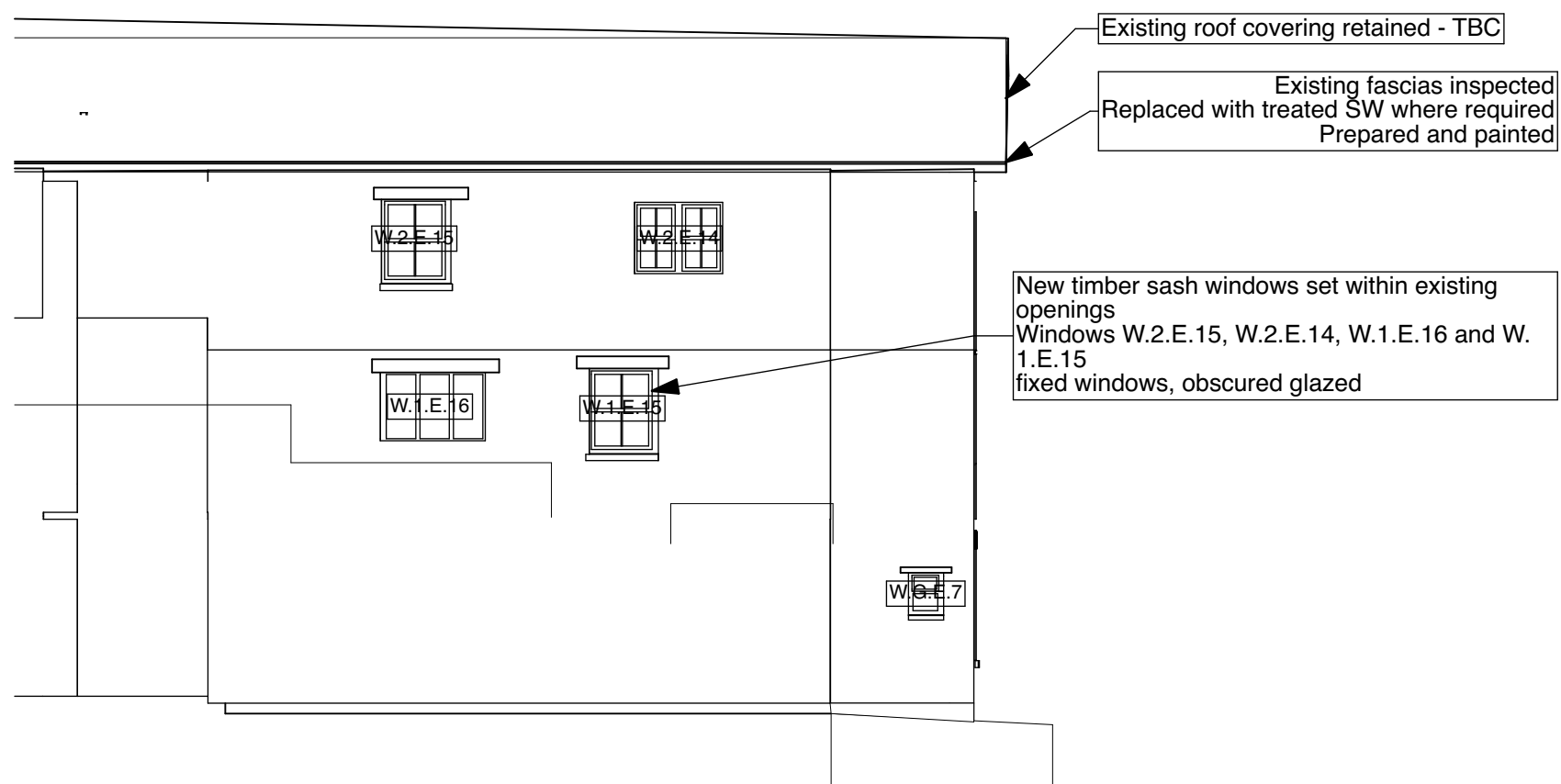

E-05

Elevation

1:100

0 10 20 30 40 50 60 70 80
When reproduced correctly at 1:1 this scale should be accurate in millimetres
NOTE:

All works to be carried out in accordance with relevant British and European Standards and Codes of Practice. All products to be used in accordance with manufacturer's recommendations and applicable BBA certificates. Any conflicts to be notified to Architect at earliest opportunity.

This drawing to be read in conjunction with all relevant Architect's and other Specialist's drawings, details and specifications.

Significant risks are not necessarily those that involve the greatest risks, but those, including health risks that are:
a) not likely to be obvious to a competent contractor or other designers;
b) unusual; or
c) likely to be difficult to manage effectively.

Significant Health and Safety Risks:

A 28.06.2016 RKP
Revisions
Entrance screens updated

Contractor
J Harper & Sons
(Leominster) Ltd

Client
The Wrekin
Housing Trust

Project
Bank Street,
Cheadle

Drawing Title
Proposed
Elevations

Drawn: KD 14.04.2016

Checked: _____

Approved For Issue: _____

Quality
A1 pdf ☐ ppt ☐ dwg ☐

Drawing Format
1:100

Drawing Scale
Building Regulations

DJD Architects
2 St Oswald's Road
Worcester, WR1 1HZ
t: 01905 612864
f: 01905 610011
mail@djdgroup.co.uk
www.djdgroup.co.uk/architects/
DO NOT SCALE.
DIMENSIONS TO BE CHECKED ON
SITE. DRAWING IS COPYRIGHT AND
MAY NOT BE REPRODUCED WITHOUT
WRITTEN CONSENT.

Drawing Number and Revision:
2015/K787/320 (A)