Copyright of this drawing is vested in the Architect and it must not be copied or reproduced without consent. Figured dimensions only are to be taken from this drawing. All contractors must visit the site and be responsible for taking and checking all dimensions relative to their work. Hulme Upright Ltd are to be advised of any variation between drawings and site conditions.
DO NOT SCALE OFF THIS DRAWING..... IF IN DOUBT ASK

Rev	Drawn	Comments	Date
A		Additional notes added	Jan 2010

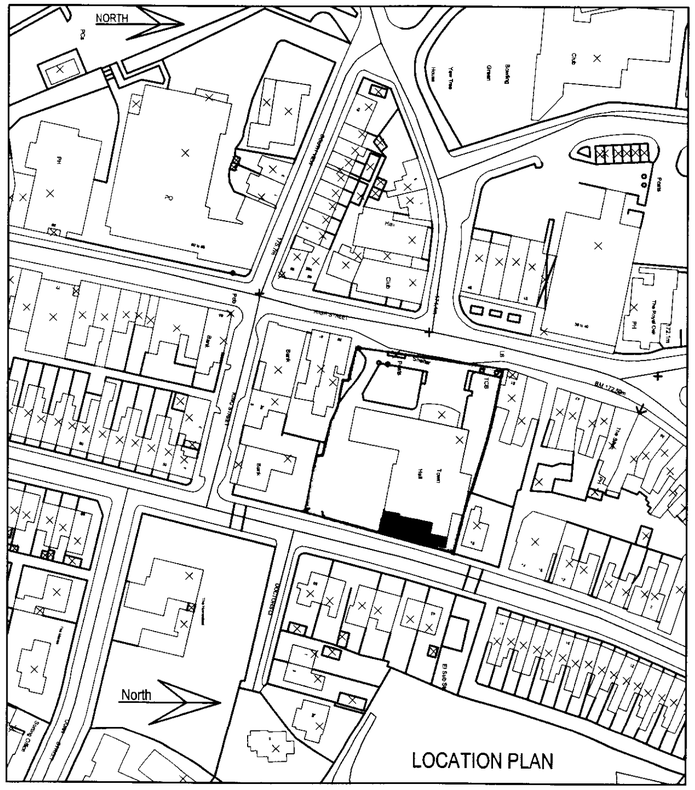

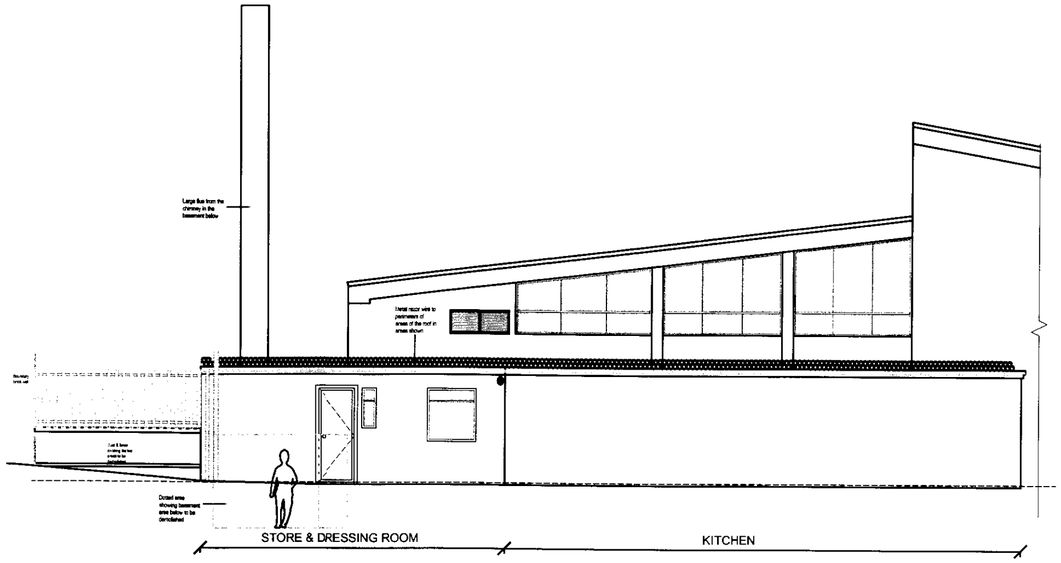

ELEVATION A

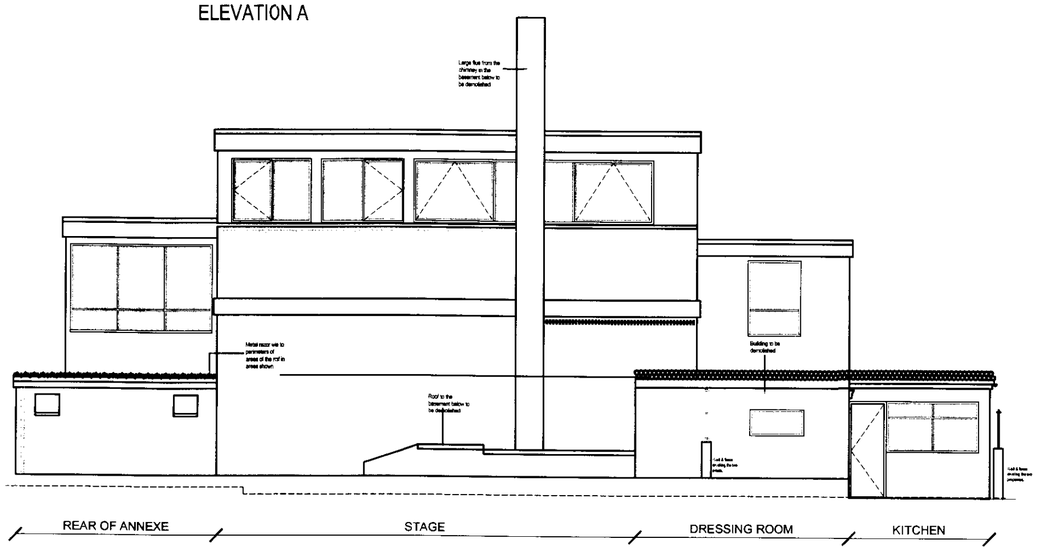

ELEVATION B

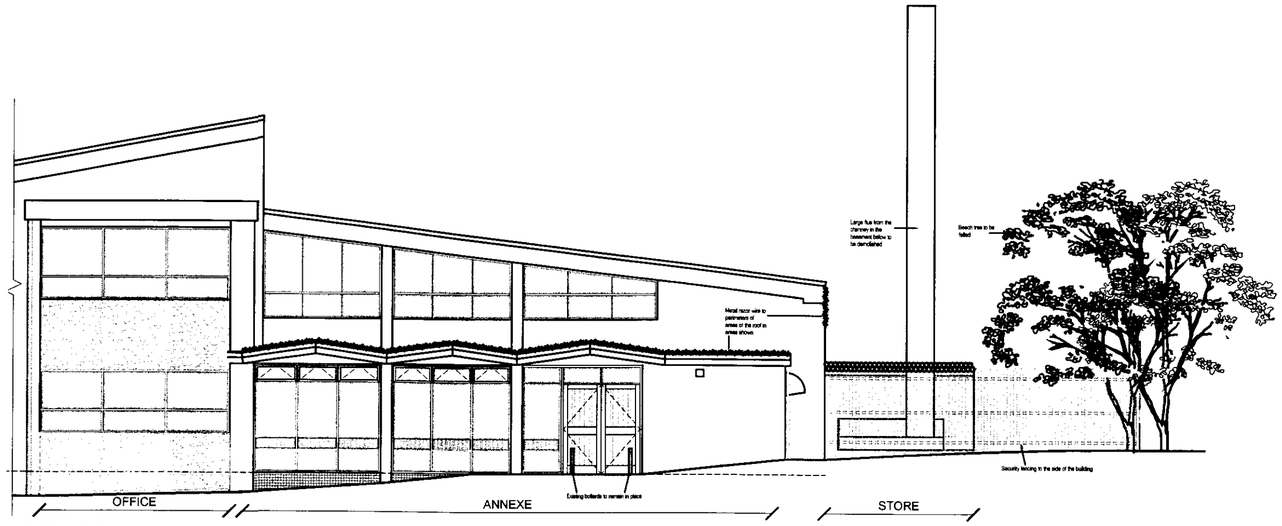

ELEVATION C

hulmeupright

Hillcrest
Festival Park
Hanley
Stoke-on-Trent
ST1 5SH

MANCHESTER
STOKE-ON-TRENT

Tel: 01782 208 600
Fax: 01782 206 080

Email: stoke@hulmeupright.co.uk
www.hulmeupright.co.uk

architects townplanners interiordesigners cdmco-ordinators landscapearchitects

Client
STAFFORDSHIRE MOORLANDS DISTRICT COUNCIL

Project
PROPOSED IMPROVEMENTS TO BIDDULPH TOWN HALL

Title
EXISTING ELEVATIONS

Status

Date OCT 09
Drawn

Scale @A2 1:100, 1:1250
Checked

Project No. 21314
Drawing No. 03
Rev A

File Ref: H1