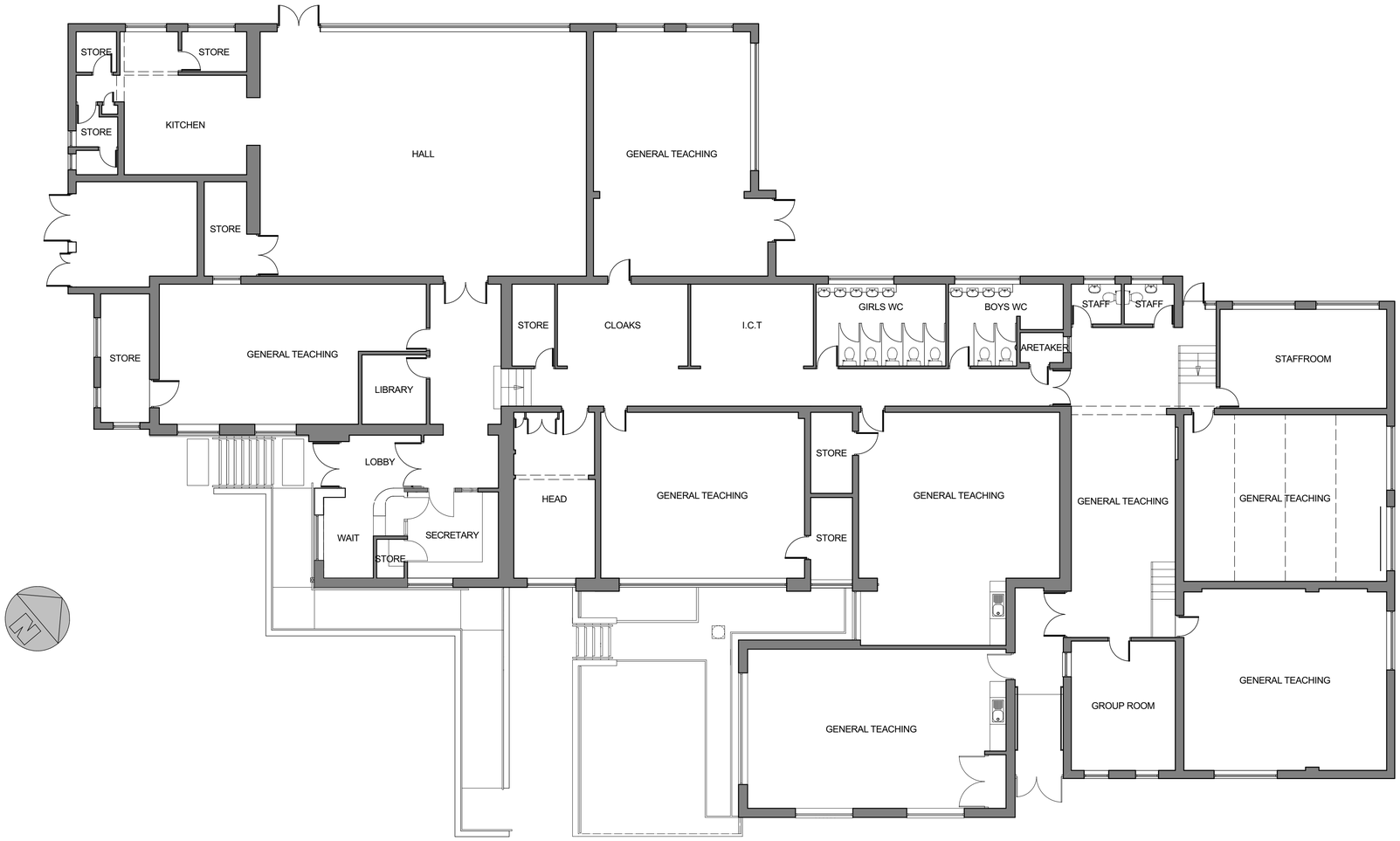

Rev ID Date Comment

wood goldstraw yorath
ARCHITECTS QUANTITY SURVEYORS CDM CO-ORDINATORS

Churchill House, Regent Road, Stoke on Trent, ST1 3RH.
Tel: 01782 208000 Fax: 01782 208712 E-mail: info@woodgoldstraw.co.uk
www.woodgoldstraw.co.uk

Client.
ST FILUMENAS RC SCHOOL, CAVERSWALL

Project.
PROPOSED INTERNAL ALTERATIONS AND EXTENSION

Scale 1:100
Issue Date 12/04/2016
Sheet Size A1
Drawn

Title.
EXISTING

Drawing Number 3004-13-01 / (Revision)
Revison ID

CAD file path:
X:\1 A CAPPER'S TEAM\1 RC SCHOOL\CAVERSWALL - ST FILUMENAS RCS\3004-13 ICT RESOURCES ROOM\ST FILUMENA'S - EXISTING.pln

Copyright. Wood Goldstraw Yorath LLP.
Contractors are to check all dimensions on site and refer any discrepancies to the Architects immediately. Do not scale from this drawing.