

NOTE:
Refer to ecologist
report for details of
bat roost
Enclosed roof space formed in accordance with
ecologist specification to provide low impact bat
roost. Roof space to create a satellite bat roost with
a maximum width of 4.7m, rising to a maximum
height of 1.5m with a length of approximately 14m.

150h x 300w fly
through entrance
400mm above loft
floor

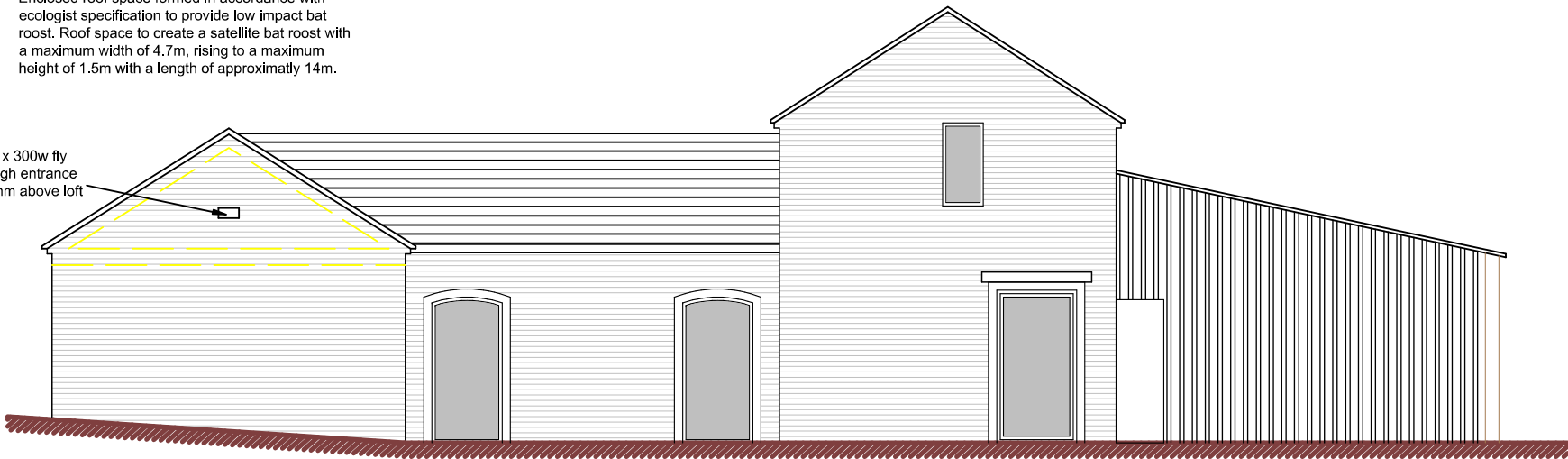

West elevation

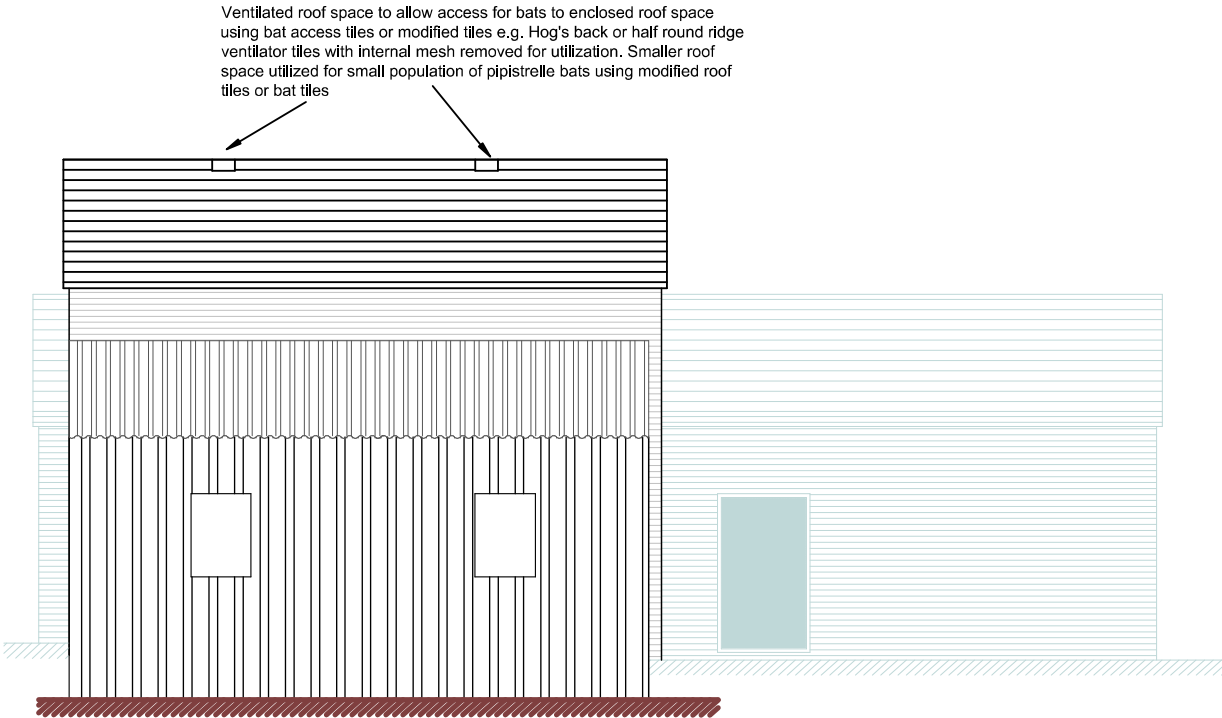

South elevation

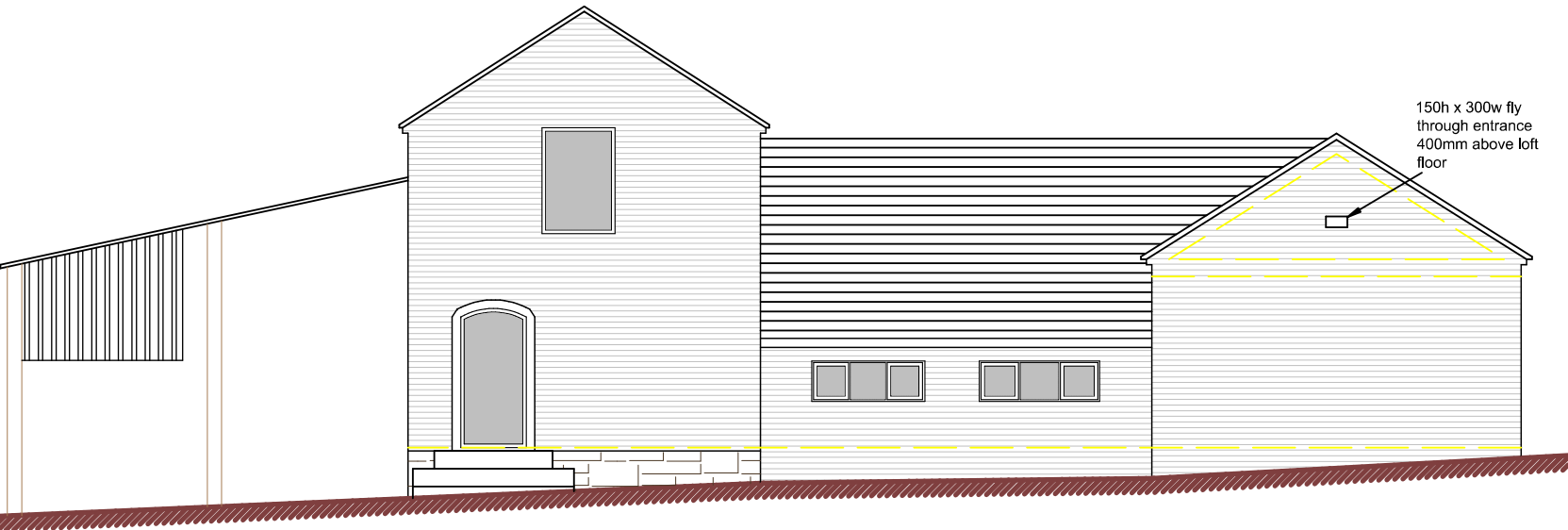

East elevation

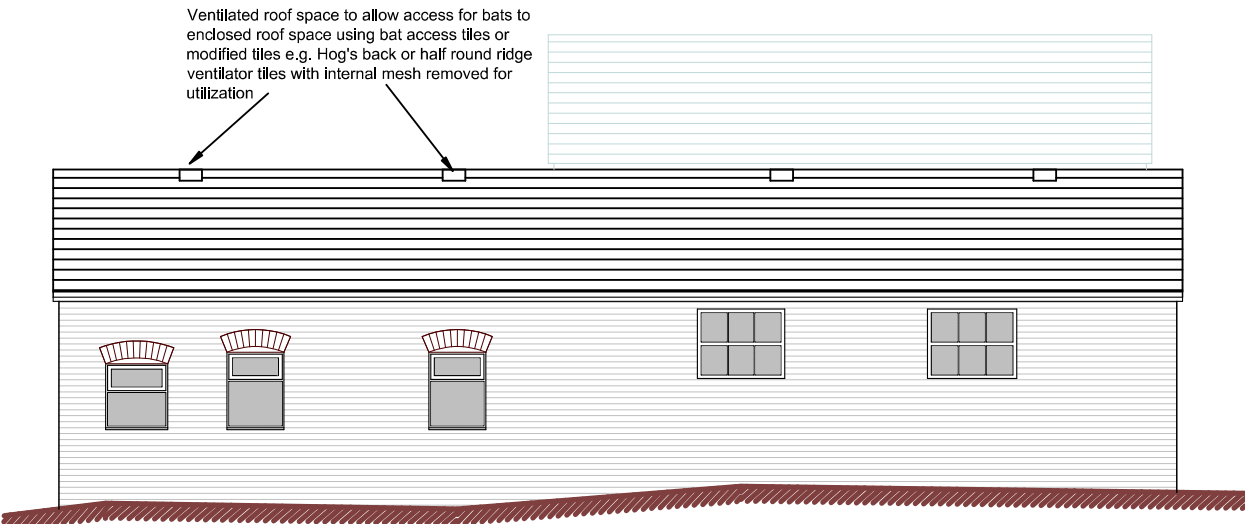

North elevation

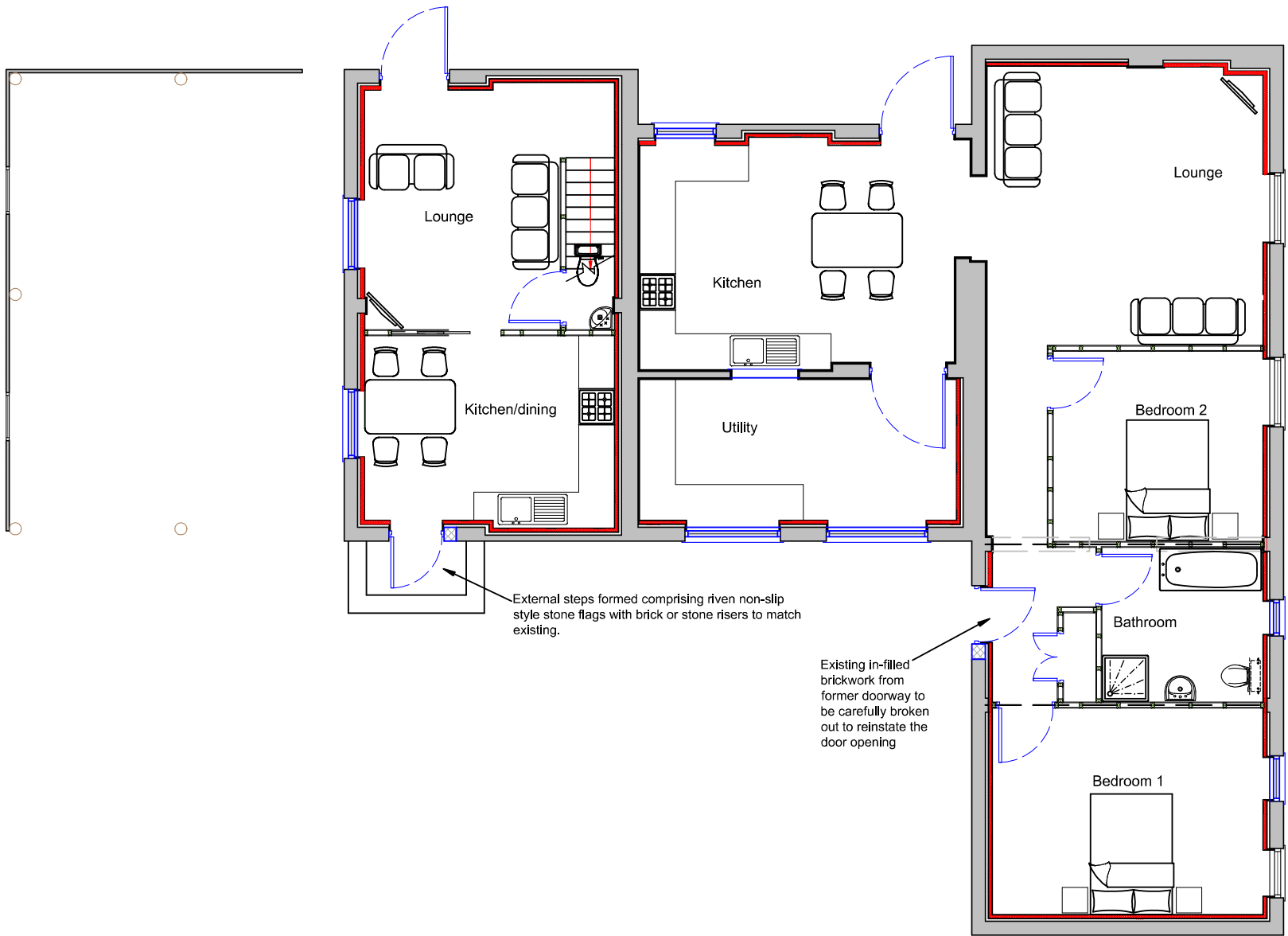

Ground floor

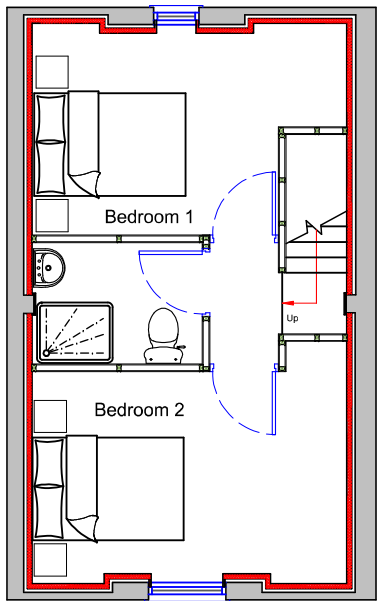
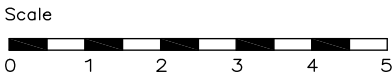

First floor

**DBD Architectural
Consultancy ©2016**

1. Copyright is vested with DBD Architectural Consultancy.
2. All dimensions to be checked on site before proceeding.
3. Contractor to check/adjust dimensions of new work to suit existing conditions.
Do not assume existing structure or details are plumb, square or level.
4. Contractor must notify the architect of any discrepancies before proceeding.
5. All drawings to be read in conjunction with all other consultants drawings and specs.

Rev	Date	Description

DBD Architectural Consultancy Ltd
50 Broad Street, Leek,
Staffordshire, ST13 5NS
01538 363118
mail@dbdconsultants.co.uk
www.dbdconsultants.co.uk

Mrs A Wagstaff
Creswell Ford Farm
Dilhome road
Stoke on trent
ST10 2PH
Client

Proposed conversion of
redundent agricultural barns
Project

Title
**Plans and elevations
as proposed**

Stage: Planning	Date: 21.01.16	Job No: 1564-100
Draw: A2	Scale: 1:100	Drawing Number: PL 06A