

Front elevation to St Edward Street

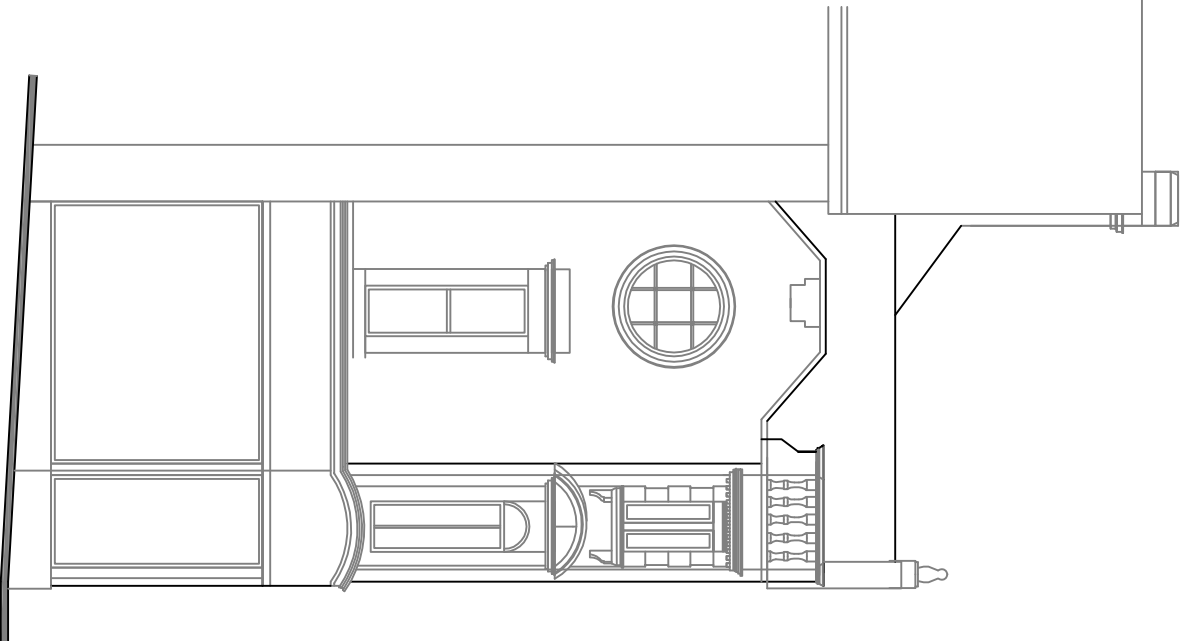

Side elevation to Sheepmarket

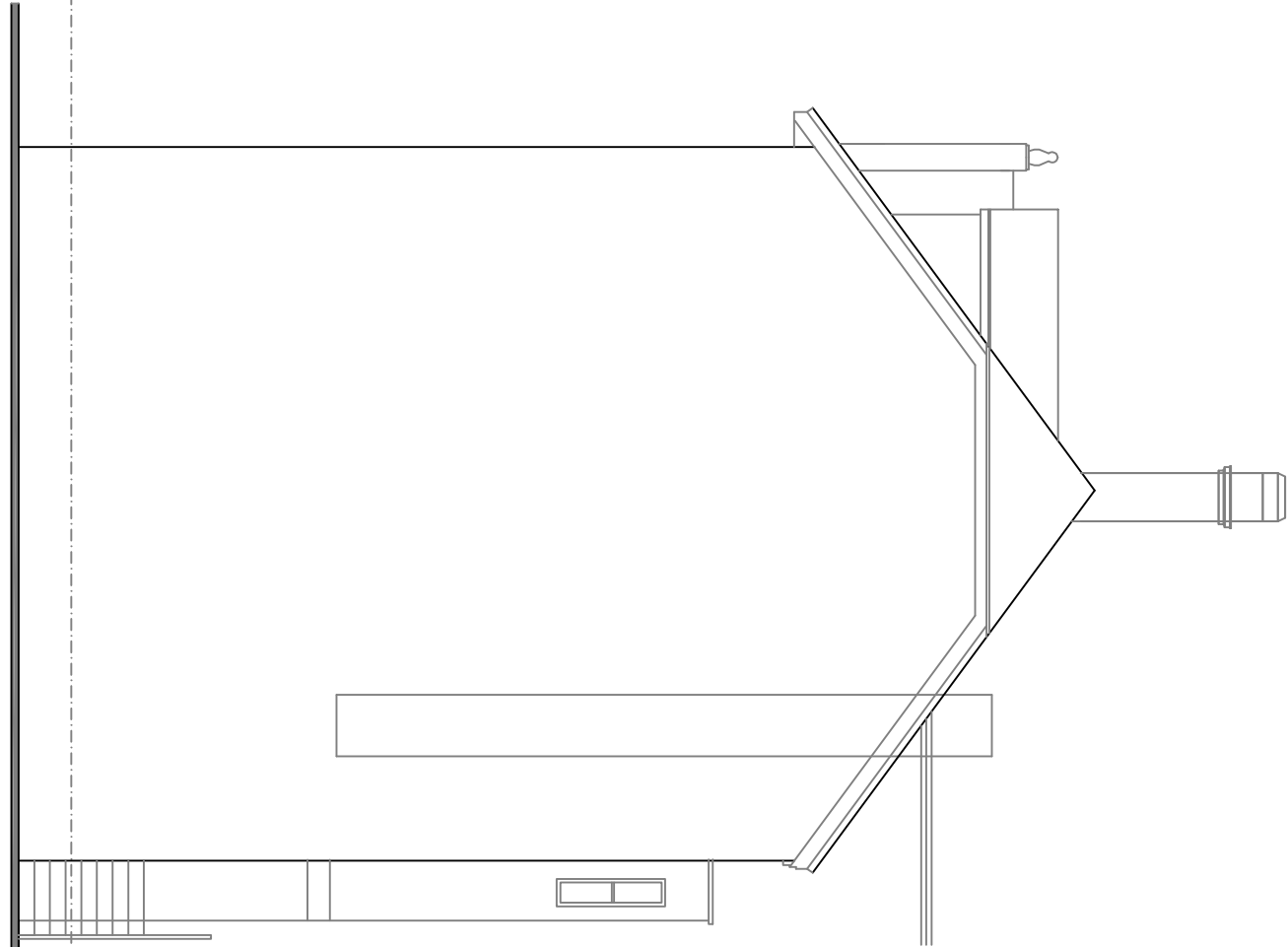

Side elevation

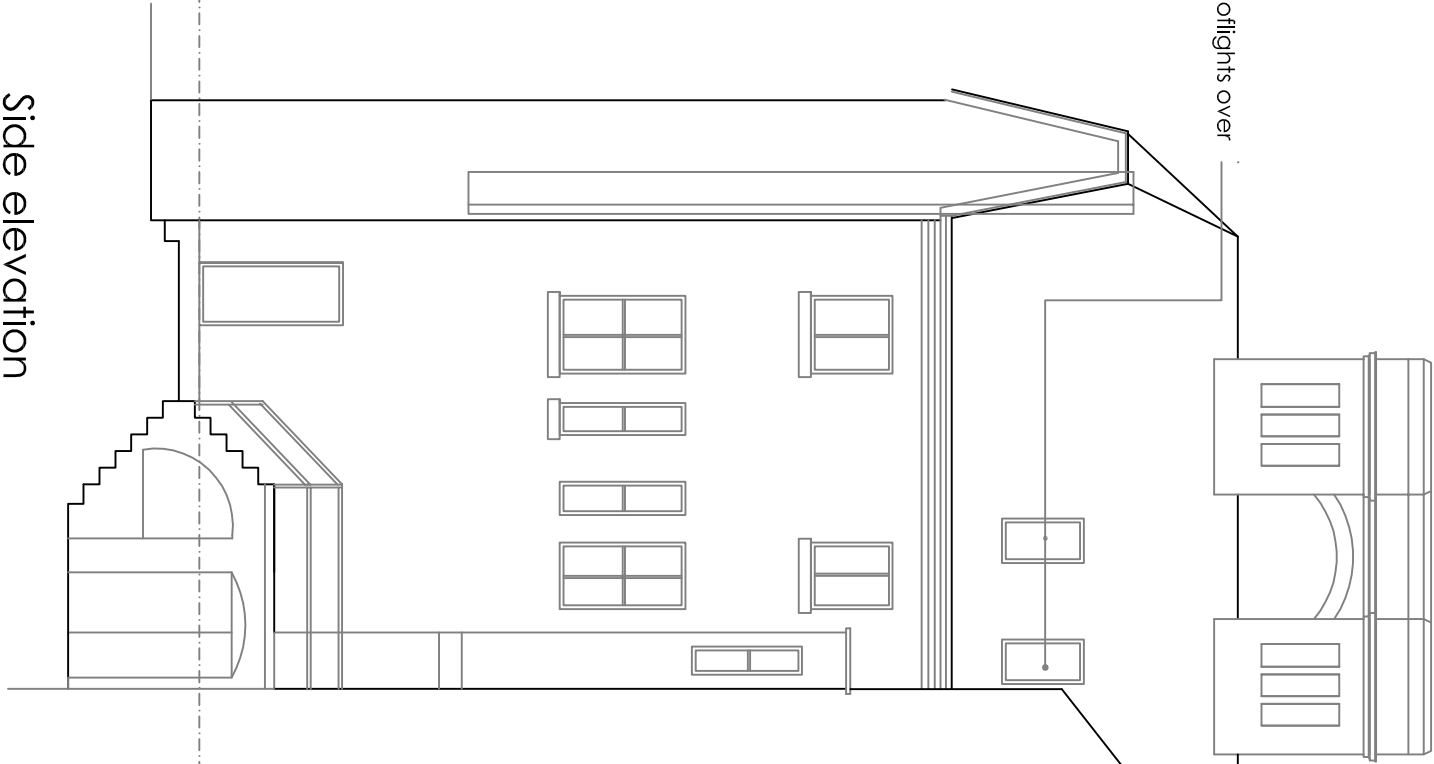

Side elevation

This drawing is copyright and should not be reproduced without permission.
The contractor is responsible for checking dimensions and levels and for ensuring that the work is carried out in accordance with the Building Regulations and any other relevant legislation.
All work to be carried out in accordance with the current Building Regulations, British Standards/Codes of practice and statutory authority bye laws and recommendations.

Revision	Comments	Date
----------	----------	------

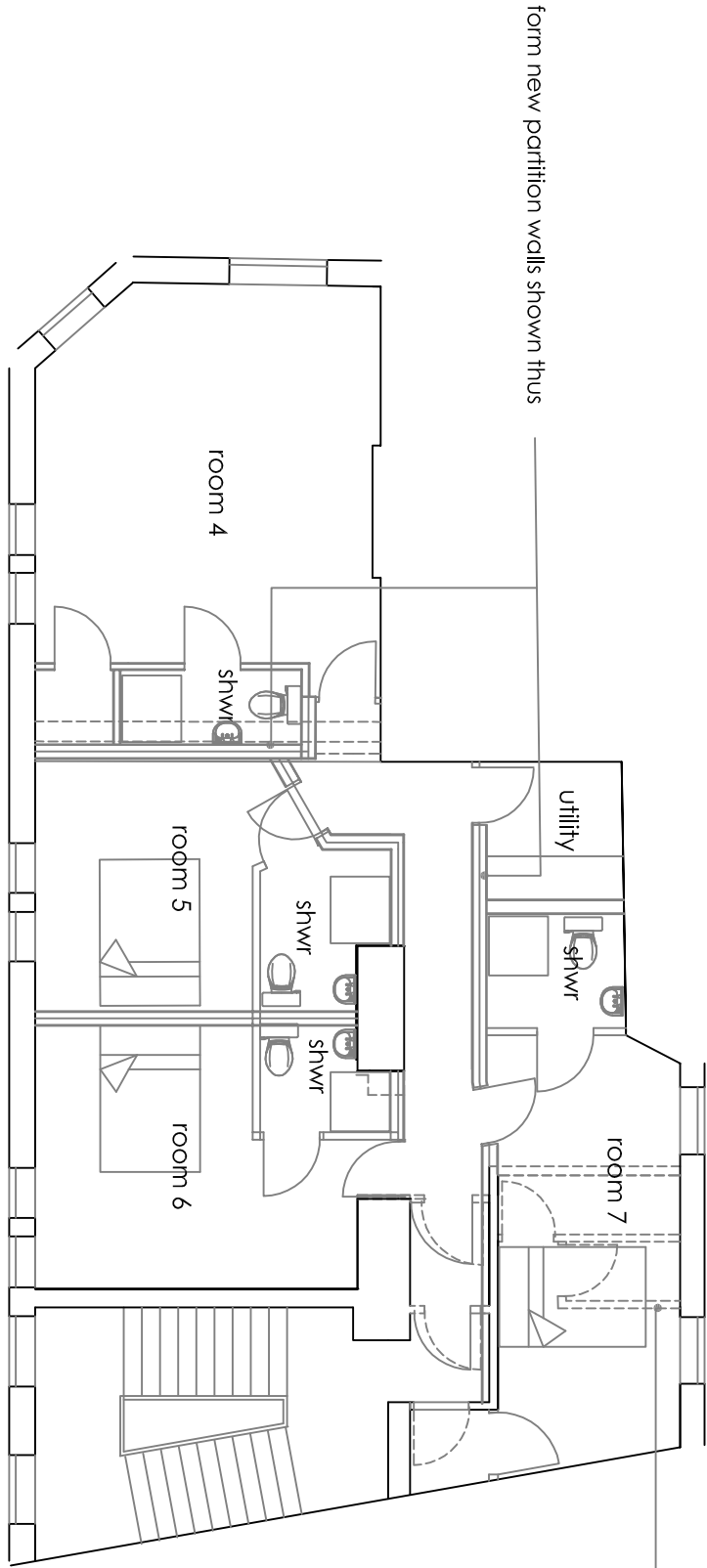

Second floor plan

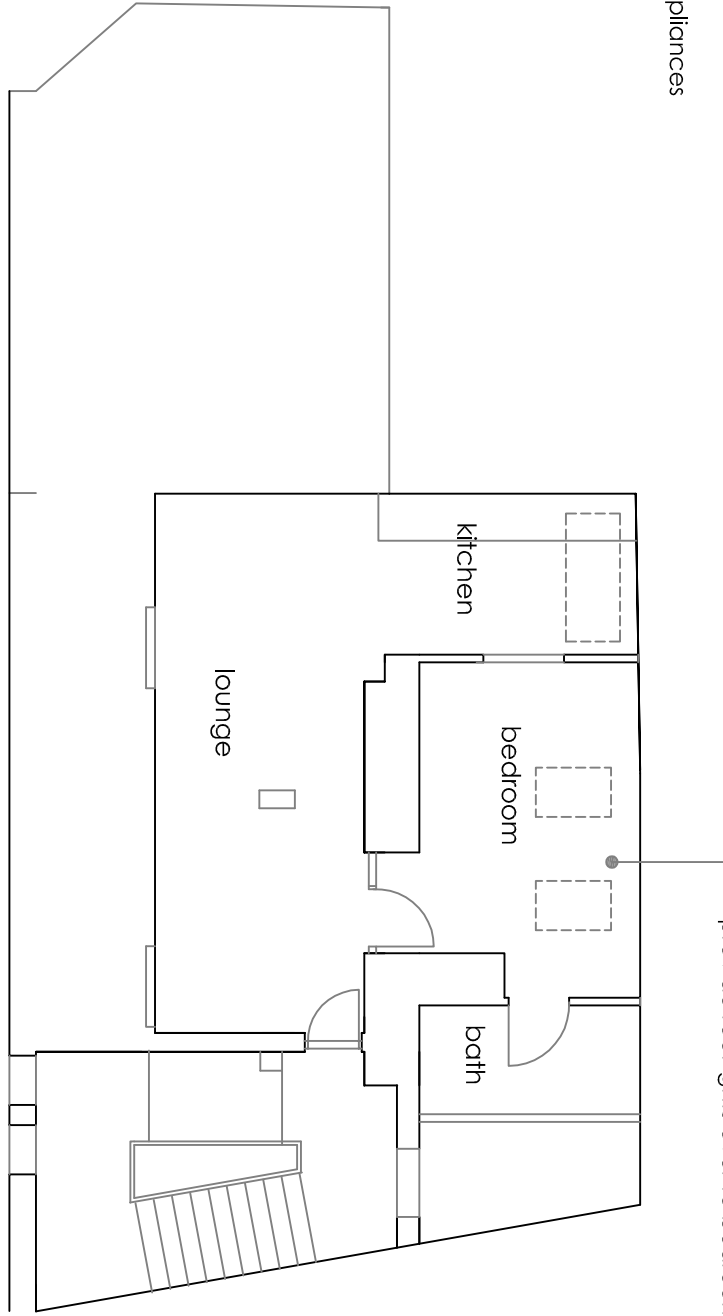

Third floor plan

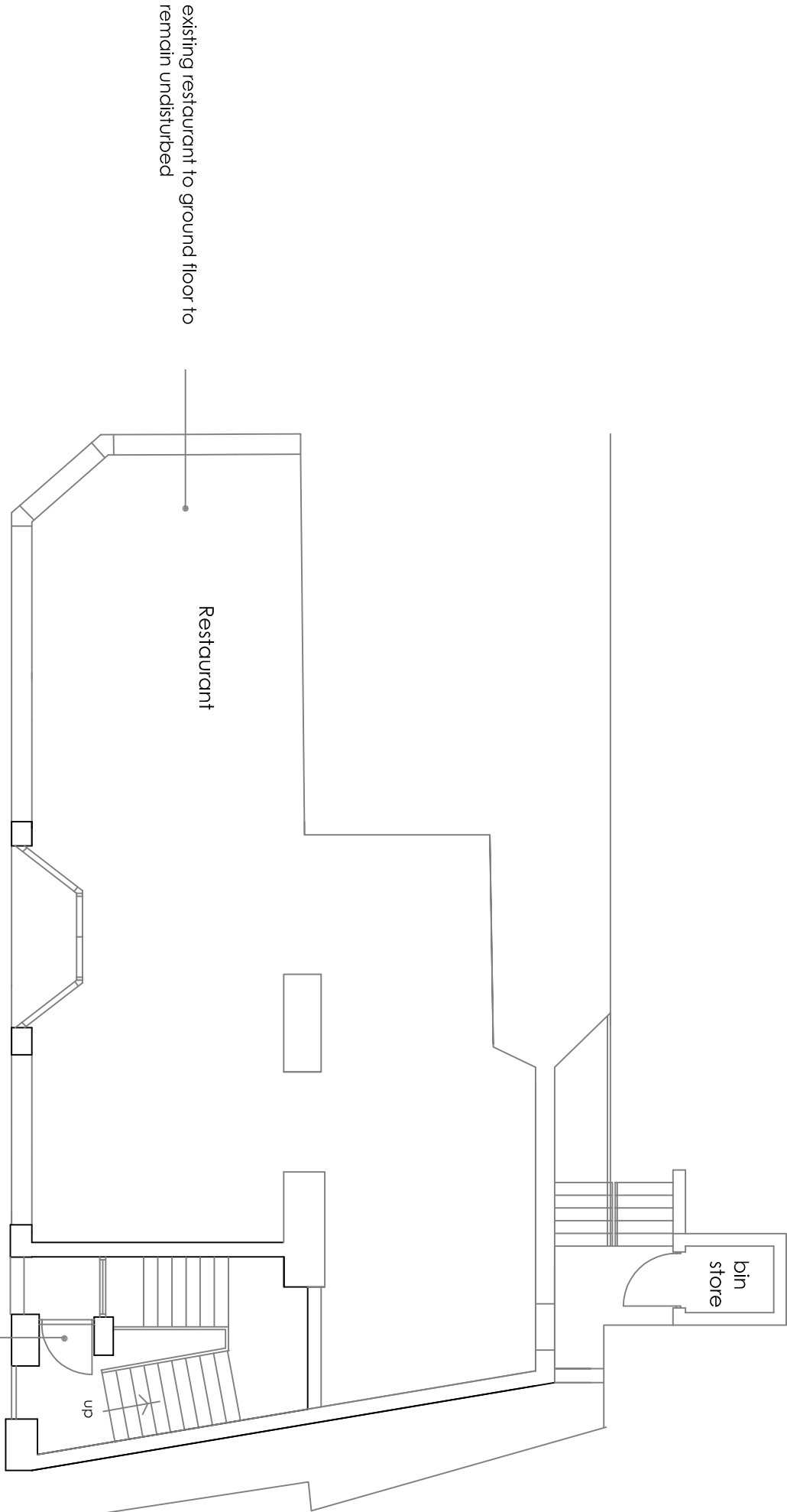

Ground floor plan

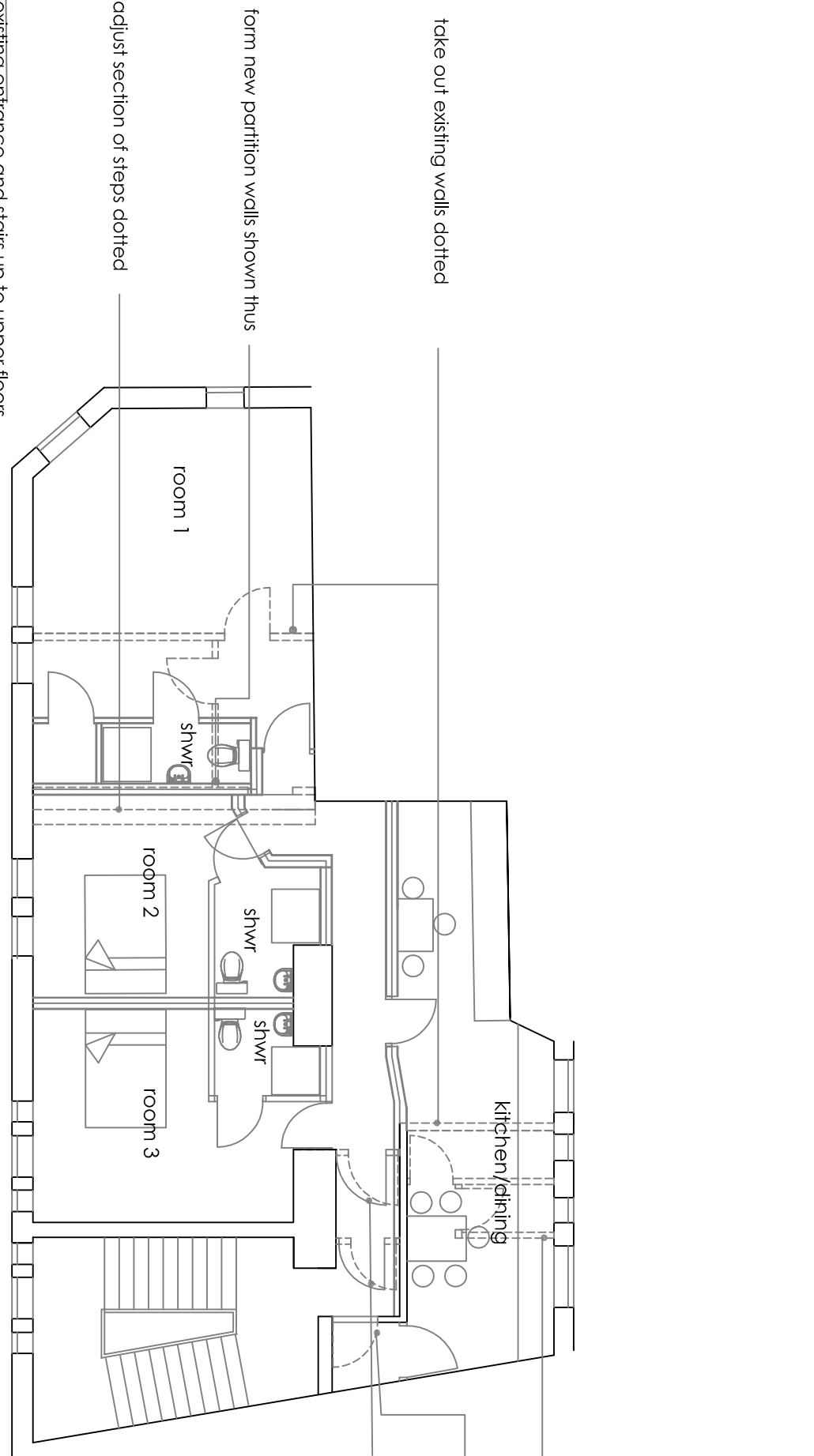

First floor plan

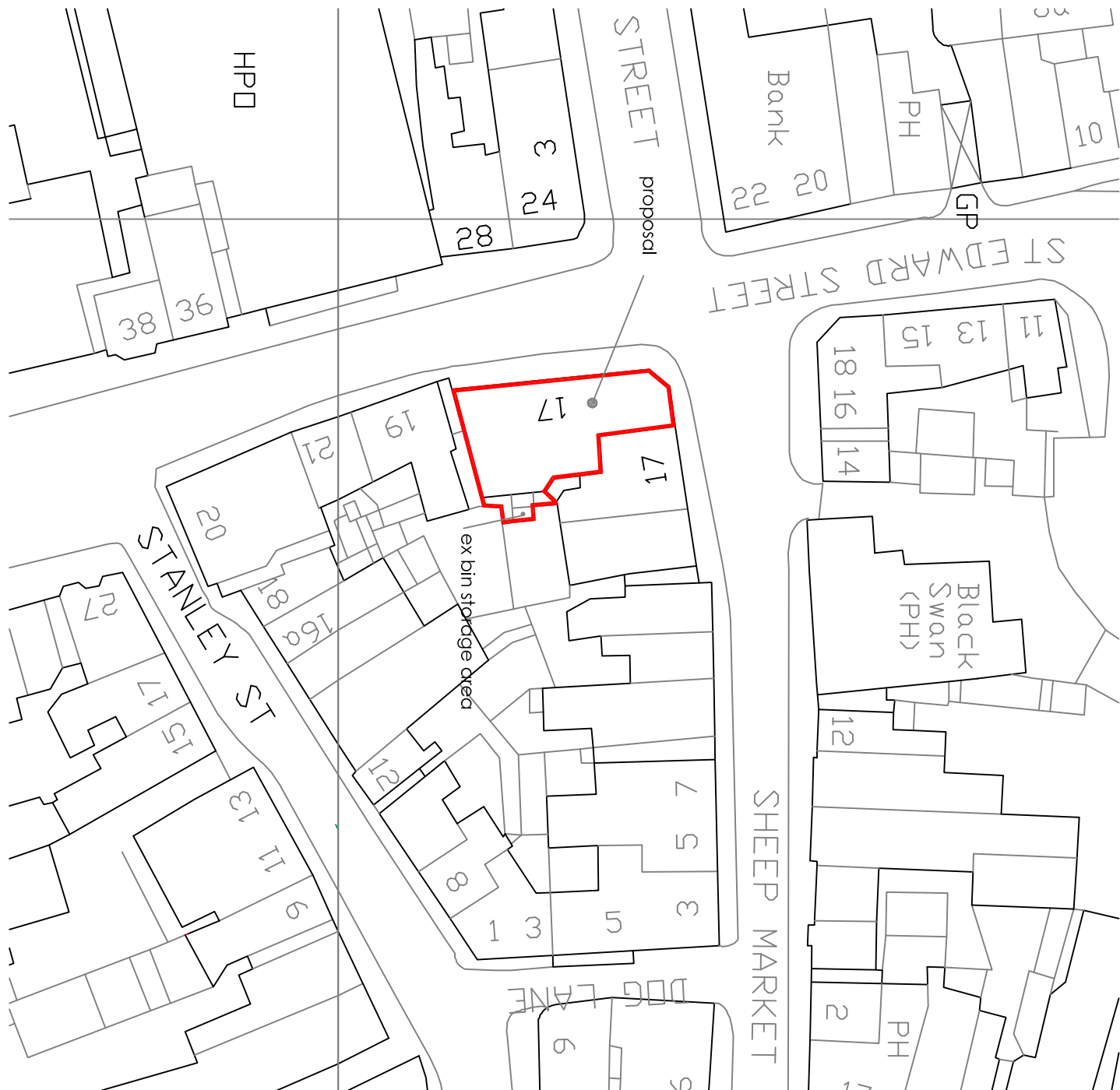
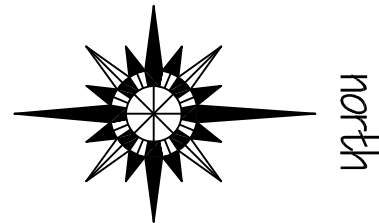

Site plan 1 :500

Robert Berry MCIAT
Architectural services
10 Turo Close, Congleton, Cheshire, CW12 3BD
t: 01280 279798 m: 07790 179793 e: robert.berry10@btopenworld.co.uk

Client
Mr M. Ball,
Proposed alterations at
17 St Edward Street Leek, Staffs,
ST13 5DR

Title
Scheme layout plan

Scale: A1 1:100
Date April 2016
Dwg no 1567/05 Rev