

Typical F&B Kiosk Plan
1 : 50

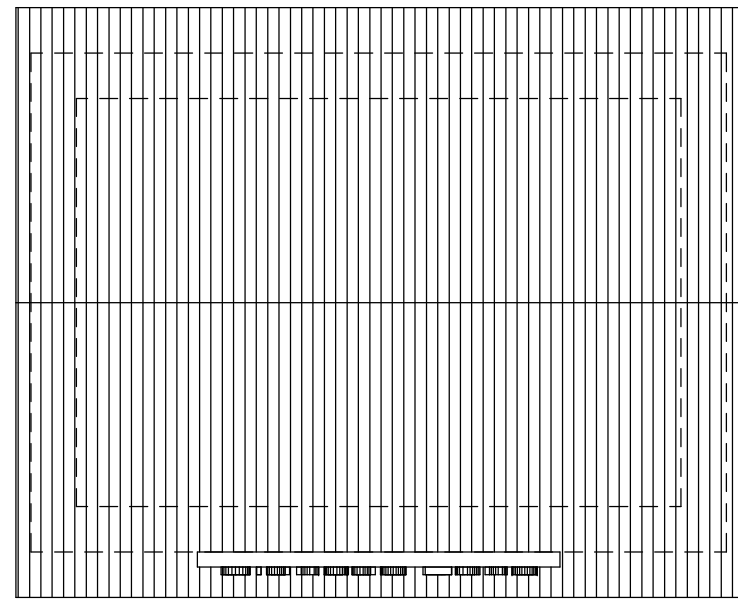

Typical F&B Kiosk Roof Plan
1 : 50

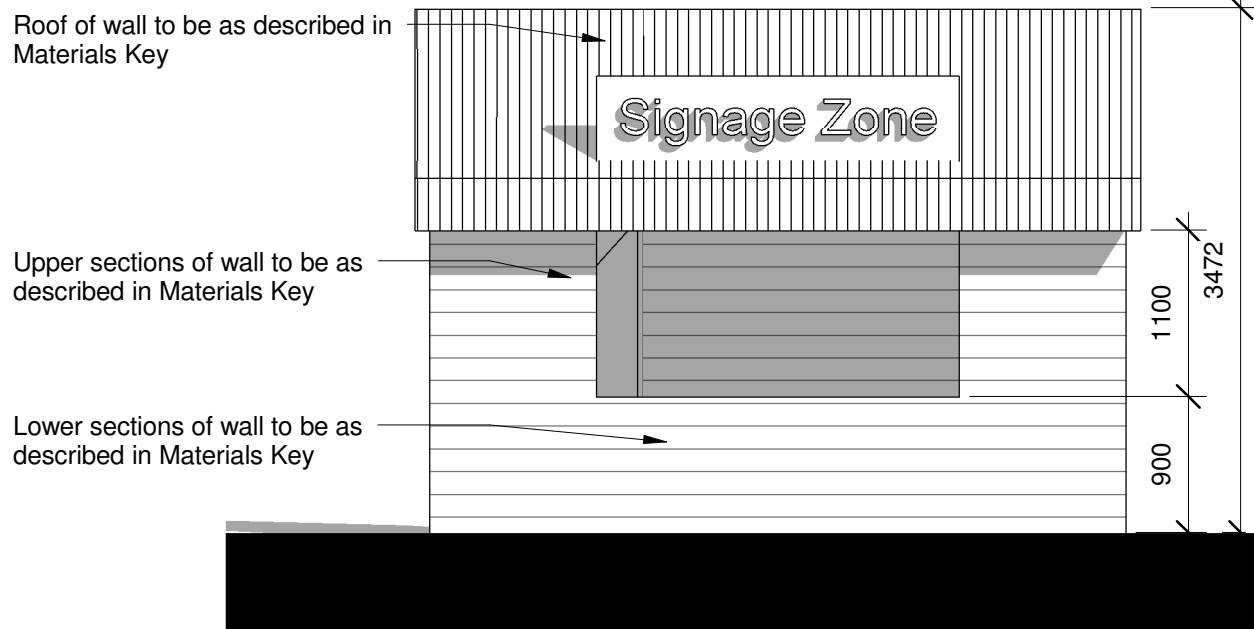

05. Kiosk Front Elevation (to N.West)
1 : 50

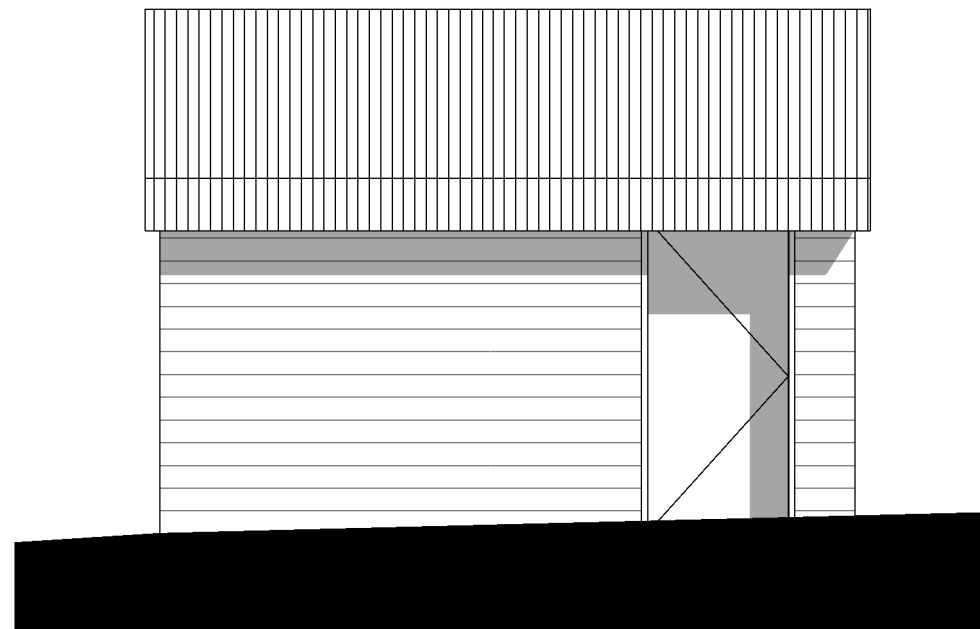

06. Kiosk Rear Elevation (to S.East)
1 : 50

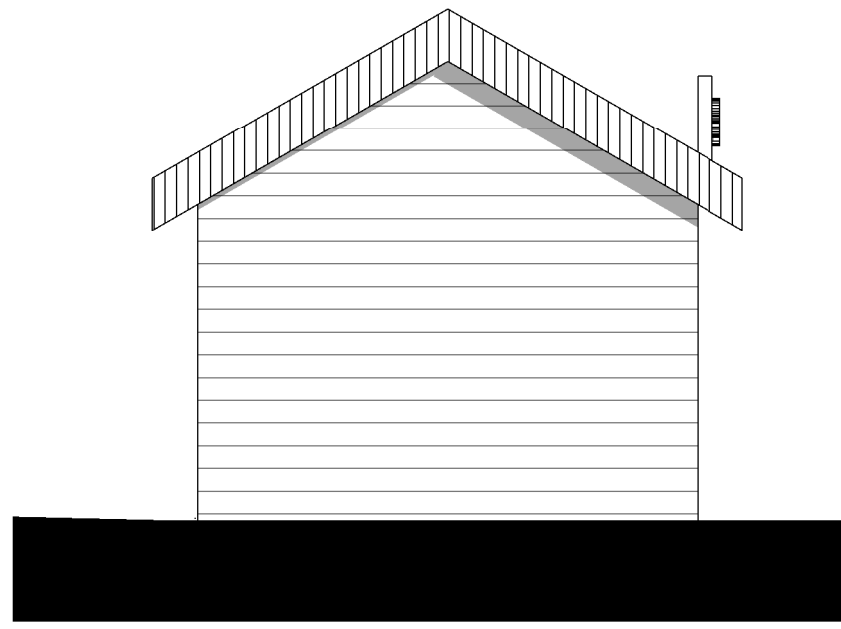

07. Kiosk Typical Side Elevation
1 : 50

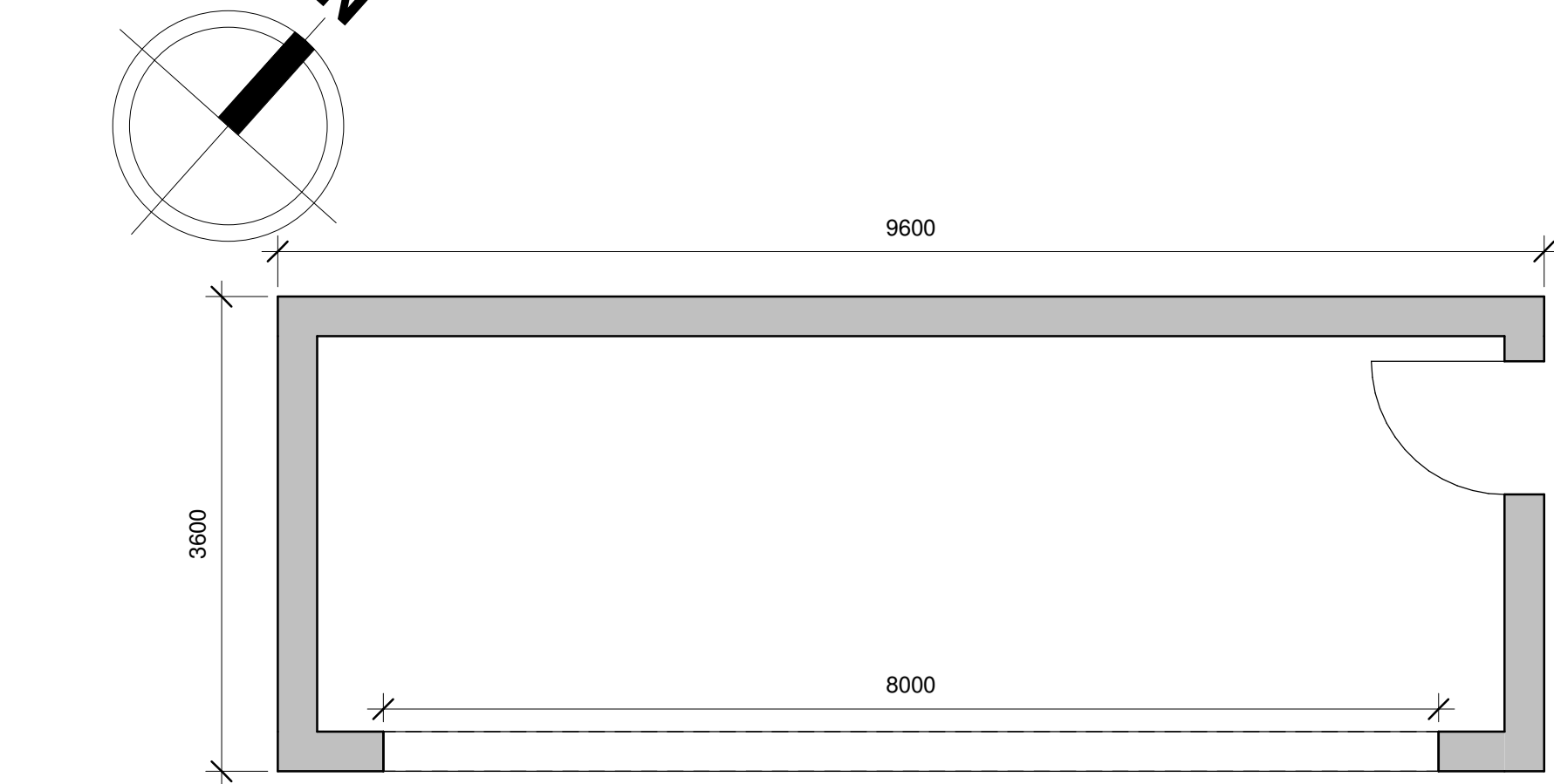

Games Kiosk Plan
1 : 50

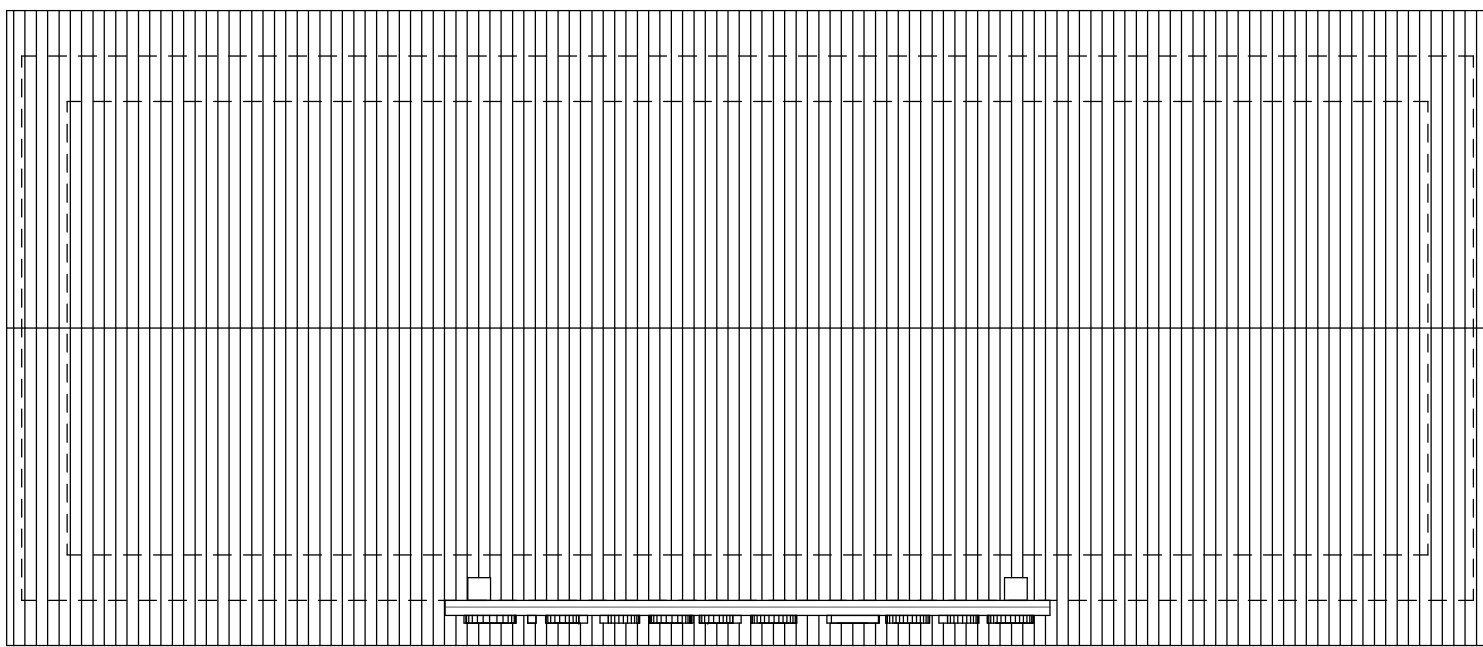

Games Kiosk Roof Plan
1 : 50

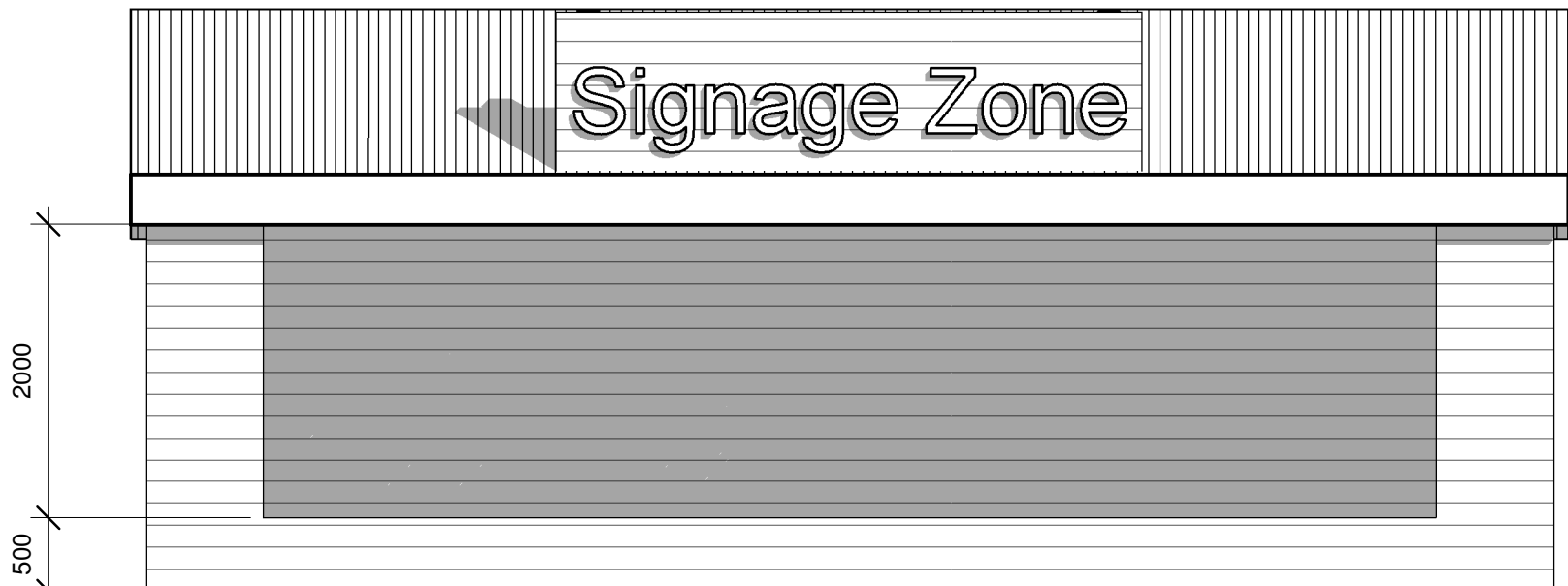

09. Games Kiosk Front Elevation (to South East)
1 : 50

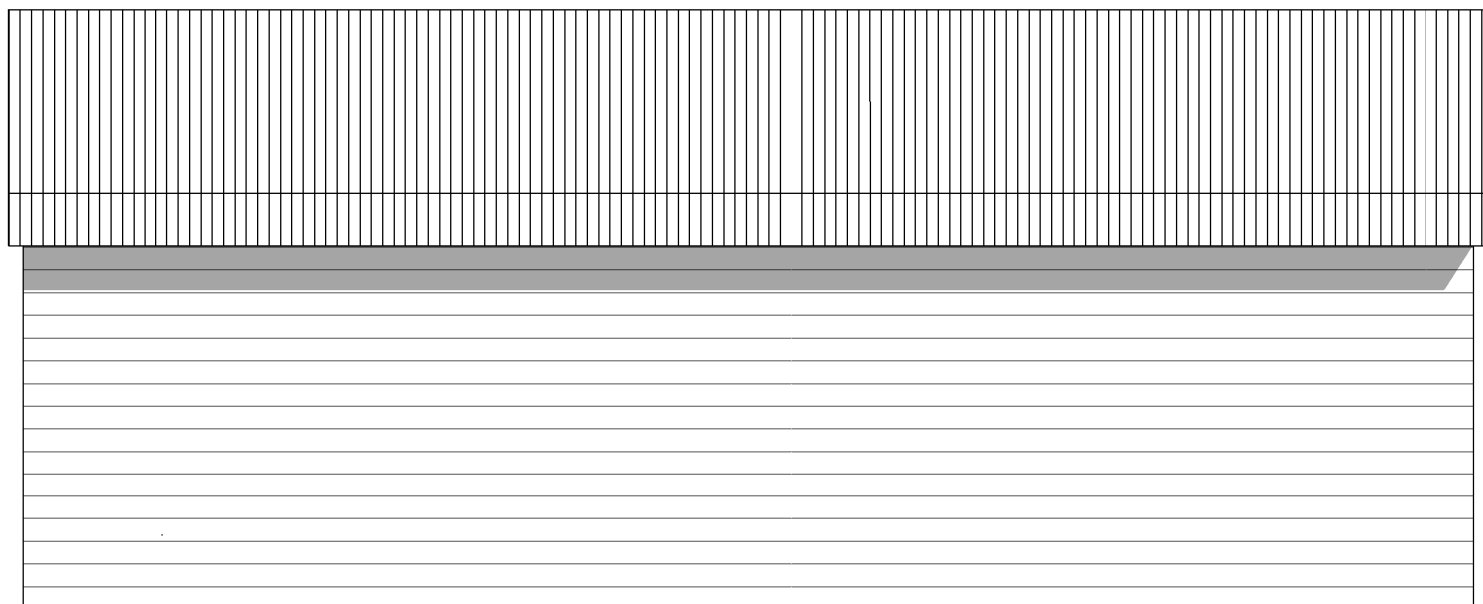

10. Games Kiosk Rear Elevation (to North West)
1 : 50

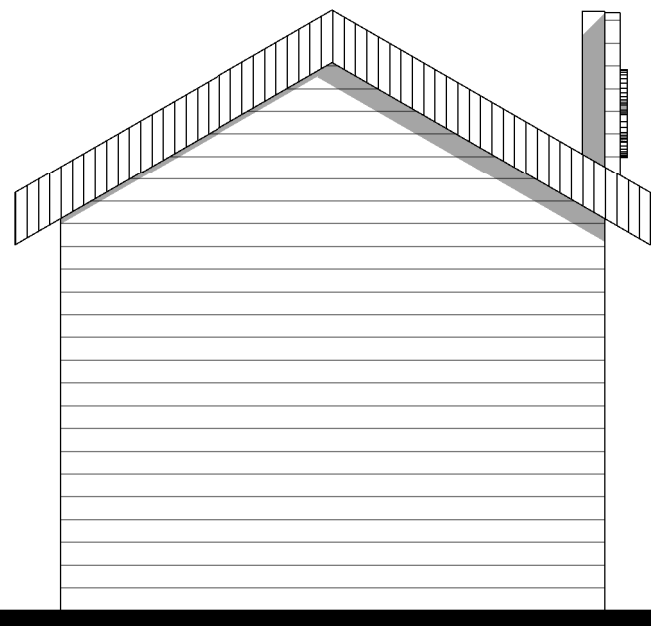

08. Games Kiosk Side Elevation (to S.West)
1 : 50

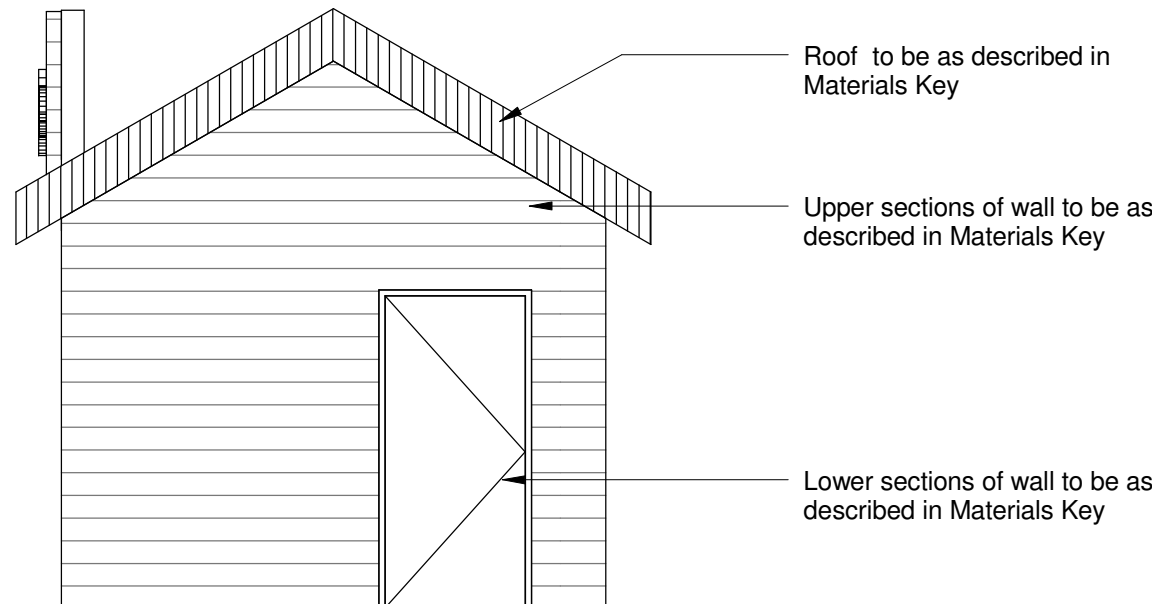

11. Games Kiosk Side Elevation to (N.East)
1 : 50

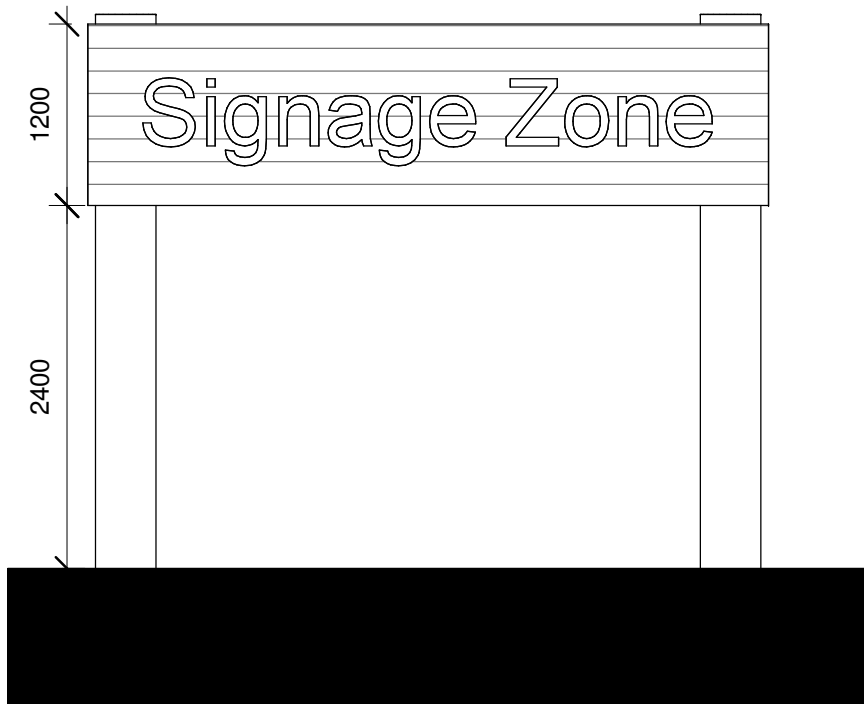

Ride Entrance Portal Front Elevation
1 : 50

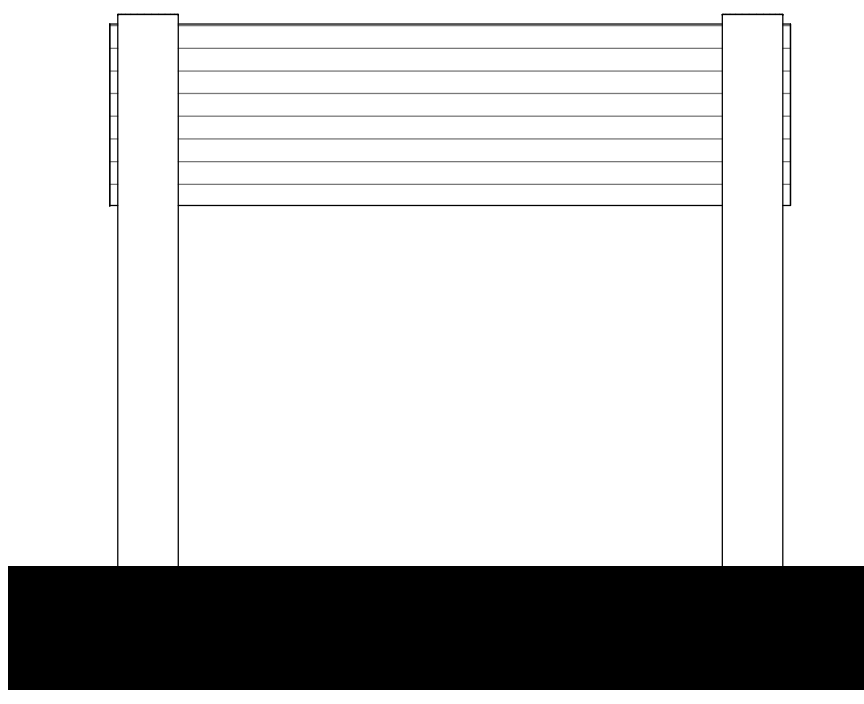

Ride Entrance Portal Rear Elevation
1 : 50

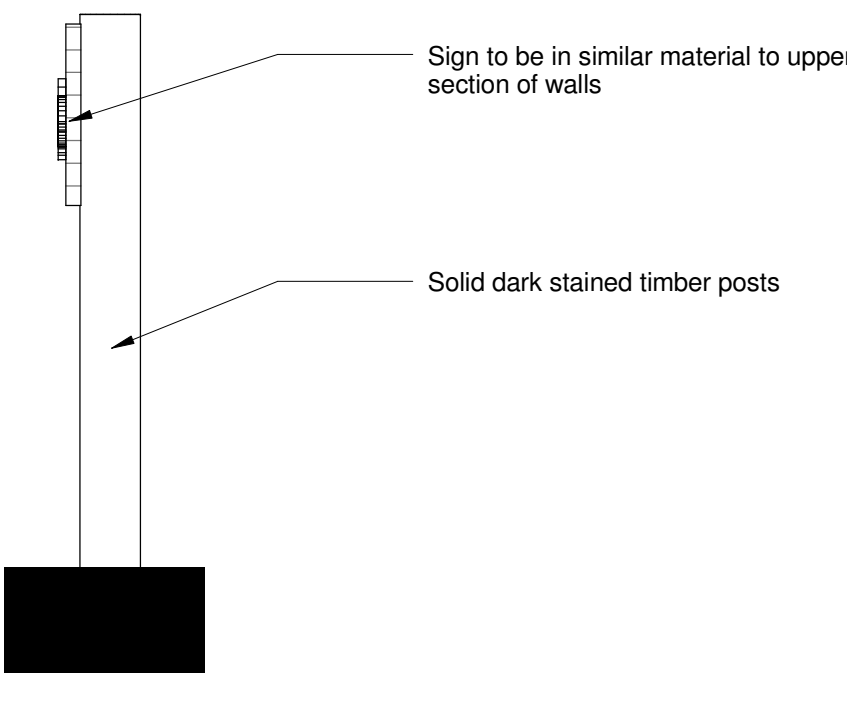

Ride Entrance Portal Side Elevation
1 : 50

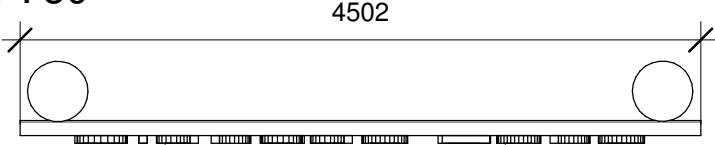

Ride Entrance Portal Plan
1 : 50

all heights, sizes and dimensions should be checked on site by the contractor before any work is put in hand.

figured dimensions should be taken in preference to scaling and any errors or omissions reported to the architect at once

This drawing has been prepared in accordance with the CDM (Construction Design and Management) and all foreseeable design risks to those involved or affected by construction have been avoided wherever possible

Materials Key

	Roof - Thatched effect roof tiles.
	Upper Section of walls - Aged and weathered effect horizontal timber cladding.
	Lower sections of walls - Grass and Earth effect bunding.
	Lower section of walls - Sandstone effect wall bunding.

Rev	Date	By	Detail
-----	------	----	--------

Drawing status
Planning

Client
Alton Towers Resort

Project/Location
SW8

Alton Towers Resort, Farley Lane, Alton



12 High Street
Tean, Stoke-on-Trent
ST10 4DZ
United Kingdom

T +44 (0)1538 722097
F +44 (0)1538 722185
mail@smytheman.co.uk
www.smytheman.co.uk

Drawing title
Proposed Ancillary Building Plans & Elevations

Scale[s] Date Drawn Checked
As indicated 04/20/16 NS Checker

Drawing number Revision
2967- 07

