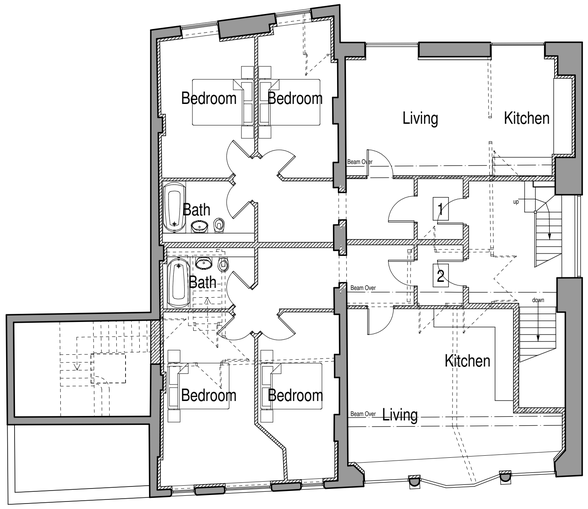

First Floor Plan

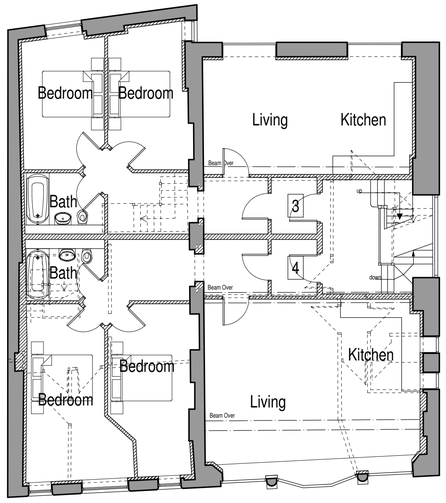

Second Floor Plan

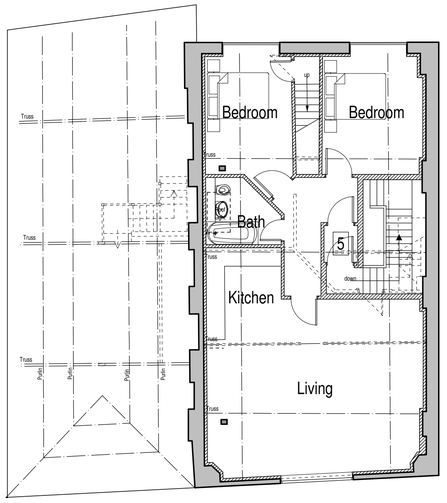

Third Floor Plan

PROPOSAL SCHEME

It is proposed to convert the existing building into 2 No. Retail Units at ground floor with associated stock rooms and welfare facilities at basement level below the respective Units, and 5 No. apartments on the upper floors.

As part of the scheme the following are to be undertaken :-

- The former safe and rear entrance extensions to the rear of Retail Unit B are to be carefully demolished.
- A shopfront is to be formed to both Retail Units as shown fronting the courtyard that will serve as the public entrances.
- The existing shopfronts to Russell Street are to be improved as indicated on both plan and elevation.
- Certain windows shown on plan and elevation are to be removed, cills lowered and new windows installed.
- With the exception of the feature windows to the side and front elevations all casements shall be replaced with green Upvc in a style to match the original building.
- The existing basement steps down to Unit B stockroom are to be maintained but a glass balustrade is to be erected to its open edge to protect people from falling.
- The remainder of the yard is to be repaved to create a courtyard outside of the retail unit entrances.
- The apartments shall be thermally and acoustically upgraded to comply with the current Building Regulations.
- Bin storage is to be provided in the current location with the existing platform extended to accommodate the required bins with a suitable timber panel fence enclosure and gate.
- Access to the basement is to be improved to allow caged trolley deliveries from the car park by forming a new doorway from the current delivery zone and forming an internal ramp to the basement floor level.

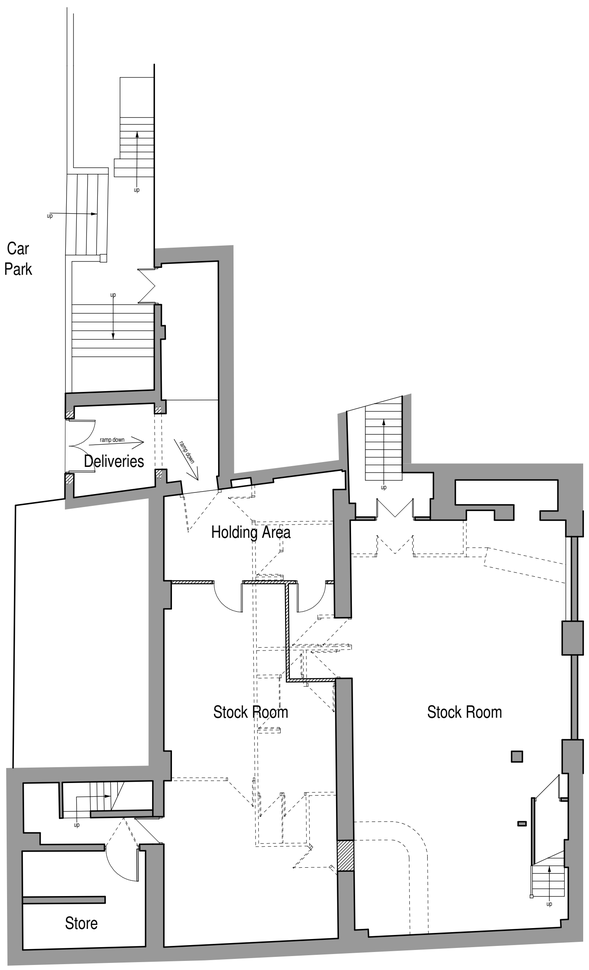

Basement Floor Plan

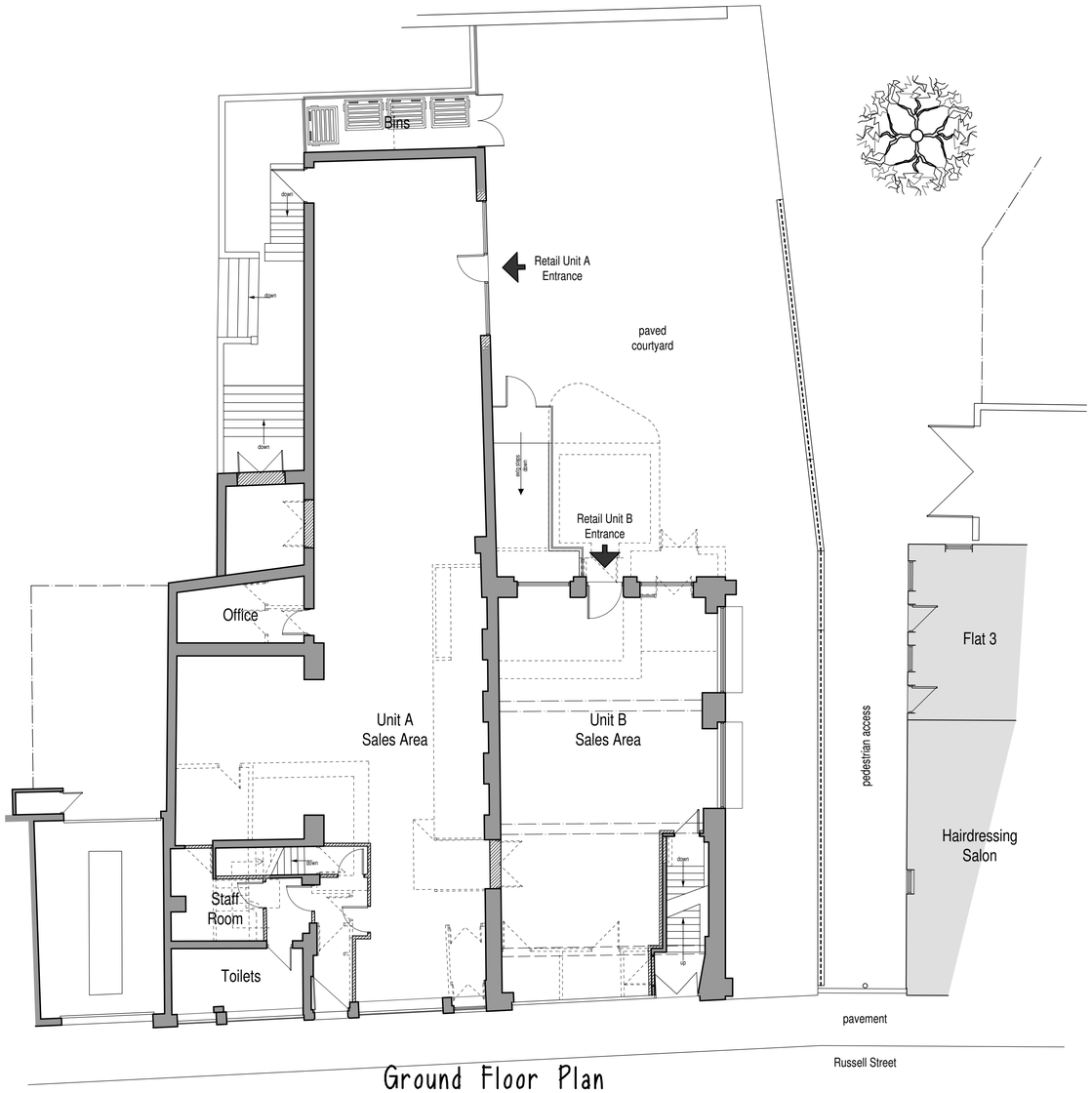

Ground Floor Plan

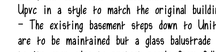

scale bar @ 1:100

Taspa Sound and Light Engineering Ltd

PROPOSED CONVERSION OF FORMER NIGHT CLUB INTO 2 No. RETAIL UNITS AND 5 APARTMENTS,
14-18 RUSSELL STREET,
LEEK, STAFFS, ST13 5JF.

PLANNING APPLICATION
PROPOSED FLOOR PLANS

Date	Sheet	Scale
MARCH 2015	A1	1:100
Drg No.	Rev.	Drawn
2010-1716-05	D	RG

A - 20/03/2015 - PROPOSED EXTENSION REMOVED FROM UNIT B
B - 01/05/2015 - SITE ADDRESS UPDATED
C - 13/05/2016 - FLAT LAYOUTS REVISED
D - 19/05/2016 - IMPROVED BASEMENT ACCESS CREATED

SAMMONS Architectural LIMITED
Chartered Institute of Architectural Technologists
10 Cawdry Buildings, Fountain Street, Leek. ST13 6JP
Telephone + Fax 01538 386002
E-mail: info@sammonsltd.co.uk
Web: www.sammonsltd.co.uk

This drawing is copyright. Do not scale.
All dimensions must be checked prior to commencement.