

FRONT ELEVATION



REAR ELEVATION

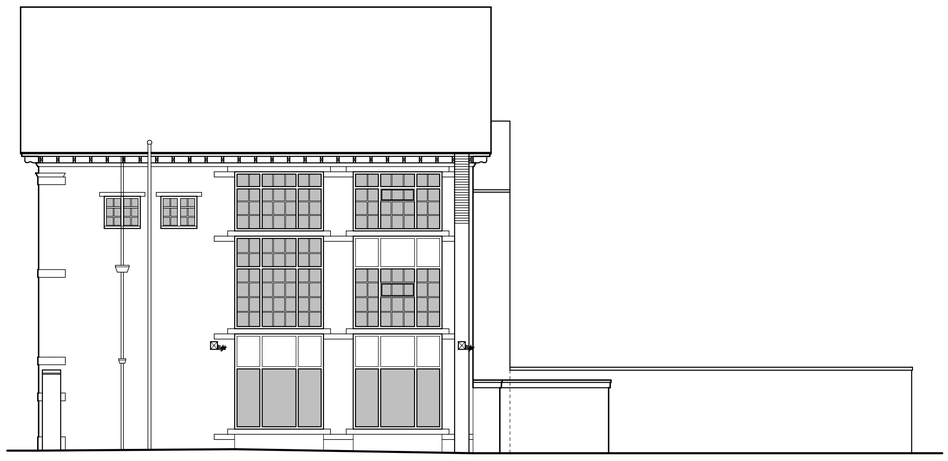

SIDE ELEVATION

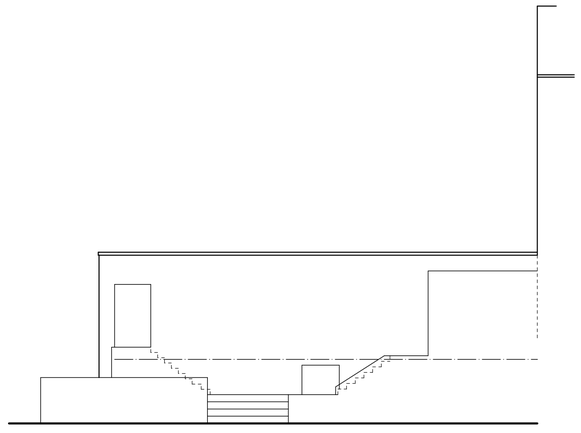

SIDE ELEVATION
(from car park)




scale bar @ 1:100

# Taspa Sound and Light Engineering Ltd

PROPOSED CONVERSION OF FORMER NIGHT CLUB INTO 2 No. RETAIL UNITS AND 5 APARTMENTS,
14-18 RUSSELL STREET,
LEEK, STAFFS, ST13 5JF.

EXISTING CONDITIONS
ELEVATIONS

| Date | Sheet | Scale |
|---|---|---|
| JANUARY 2013 | A1 | 1:100 |
| Drg No. | Rev. | Drawn |
| 2010-1716-04 | A | ASR |

A - 01/05/2015 - SITE ADDRESS UPDATED

SAMMONS Architectural LIMITED
Chartered Institute of Architectural Technologists

10 Cawdry Buildings, Fountain Street, Leek. ST13 6JP
Telephone + Fax 01538 386002
E-mail: info@sammonsltd.co.uk
Web: www.sammonsltd.co.uk

This drawing is copyright. Do not scale.
All dimensions must be checked prior to commencement.