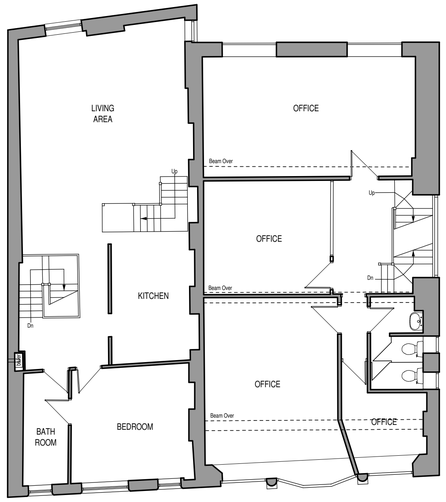

SECOND FLOOR PLAN

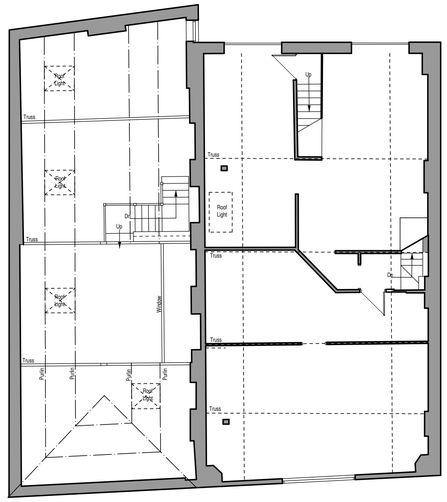

THIRD FLOOR PLAN

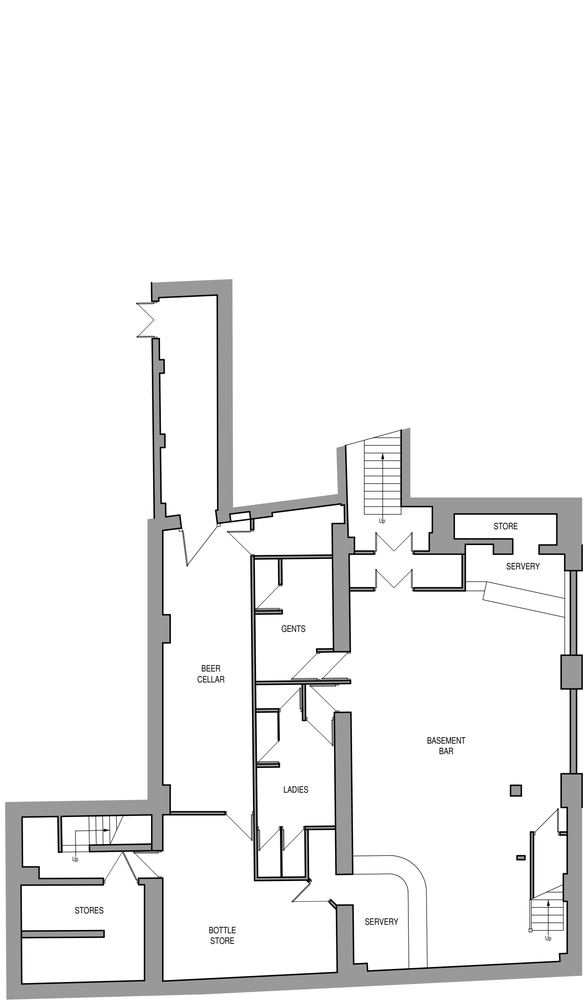

BASEMENT FLOOR PLAN

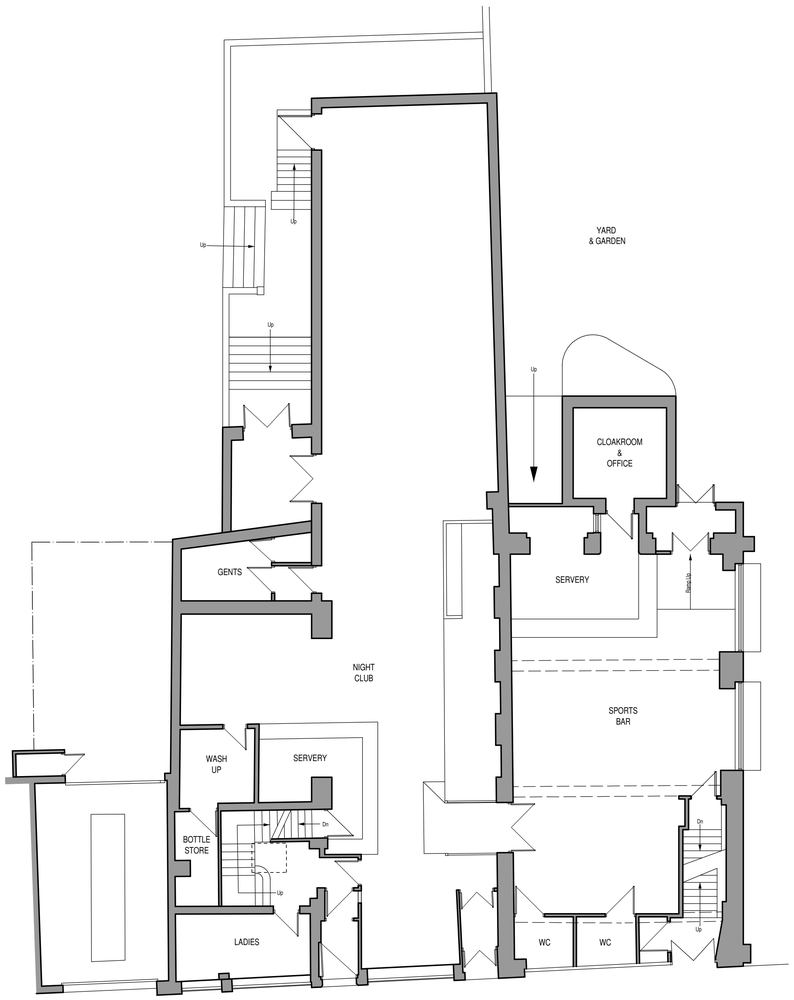

GROUND FLOOR PLAN

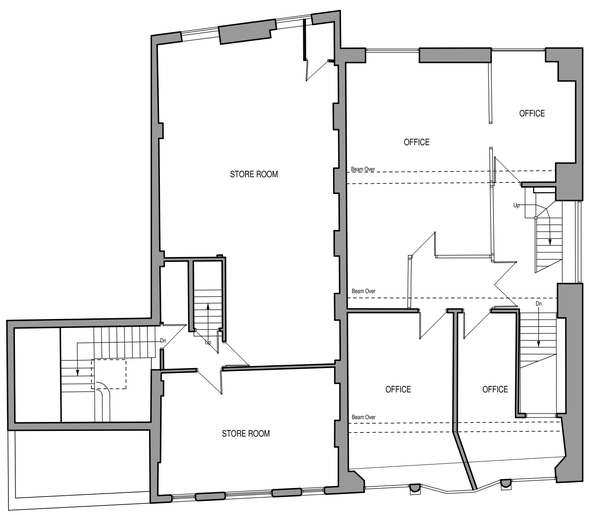

FIRST FLOOR PLAN



scale bar @ 1:100

Taspa Sound and Light Engineering Ltd

PROPOSED CONVERSION OF FORMER NIGHT CLUB INTO 2 No. RETAIL UNITS AND 5 APARTMENTS,
14-18 RUSSELL STREET,
LEEK, STAFFS, ST13 5JF.

EXISTING CONDITIONS
FLOOR PLANS

Date	Sheet	Scale
JANUARY 2013	A1	1:100
Drg. No.	Rev.	Drawn
2010-1716-03	A	AGR

A - 01/05/2015 - SITE ADDRESS UPDATED

SAMMONS Architectural LIMITED
Chartered Institute of Architectural Technologists
10 Cawdry Buildings, Fountain Street, Leek. ST13 6JP
Telephone + Fax 01538 386002
E-mail: info@sammonsltd.co.uk
Web: www.sammonsltd.co.uk

This drawing is copyright. Do not scale.
All dimensions must be checked prior to commencement.