NOTE:

All works to be carried out in accordance with relevant British and European Standards and Codes of Practice. All construction products to bear CE mark and be used in accordance with manufacturer's recommendations and applicable BBA certificates. Any conflicts to be notified to architect at earliest opportunity.

This drawing to be read in conjunction with all relevant Architect's and other Specialist's drawings, details and specifications.

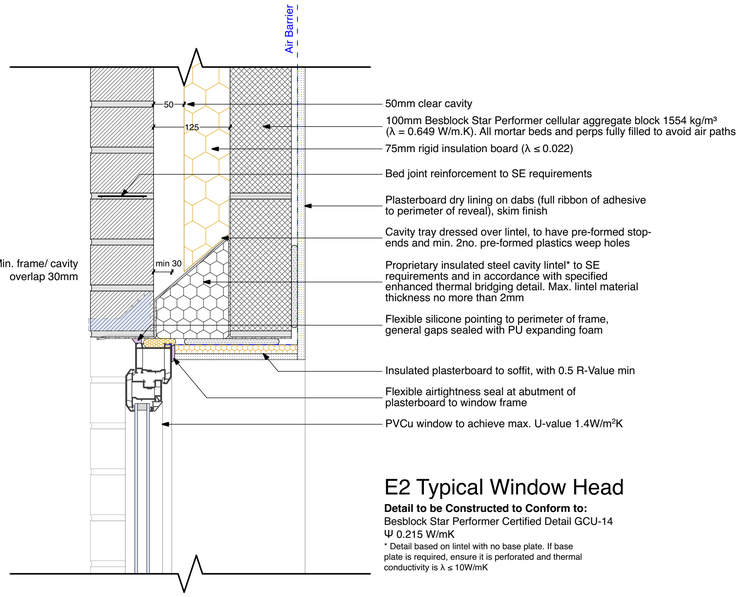

E2 Typical Window Head

Detail to be Constructed to Conform to:
Besblock Star Performer Certified Detail GCU-14
Ψ 0.215 W/mK
* Detail based on lintel with no base plate. If base plate is required, ensure it is perforated and thermal conductivity is λ ≤ 10W/mK

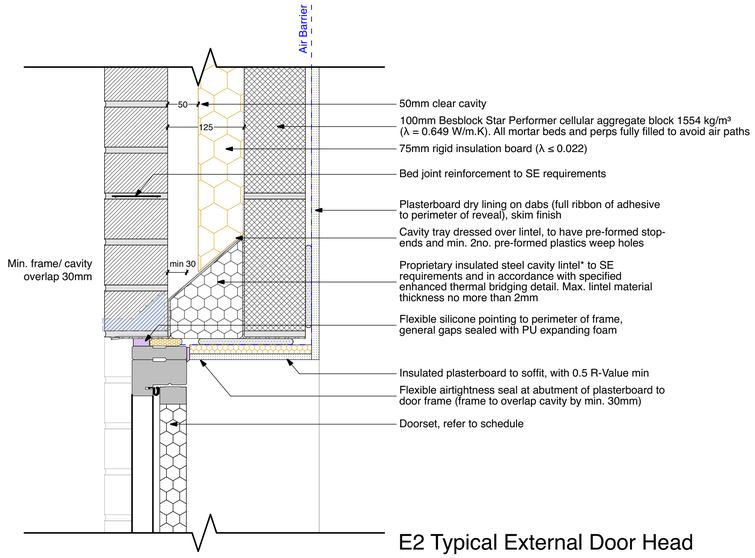

E2 Typical External Door Head

Detail to be Constructed to Conform to:
Besblock Star Performer Certified Detail GCU-14
Ψ 0.215 W/mK
* Detail based on using no base plate. If base plate is required, ensure it is perforated and thermal conductivity is λ ≤ 10W/mK

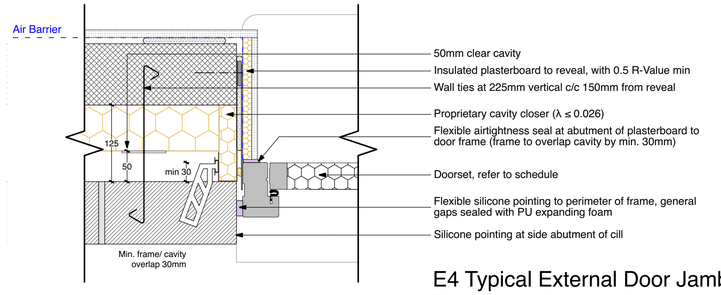

E4 Typical External Door Jamb

Detail to be Constructed to Conform to:
Besblock Star Performer Certified Detail GCU-17
Ψ 0.017 W/mK

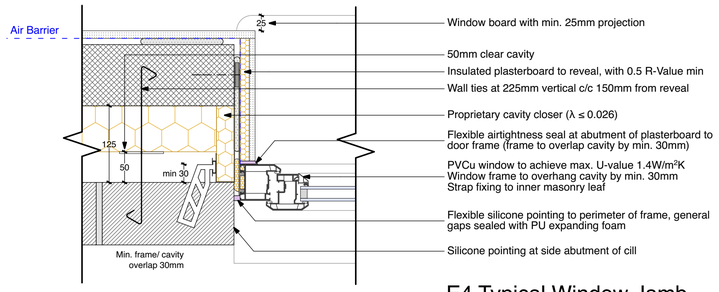

E4 Typical Window Jamb

Detail to be Constructed to Conform to:
Besblock Star Performer Certified Detail GCU-17
Ψ 0.017 W/mK

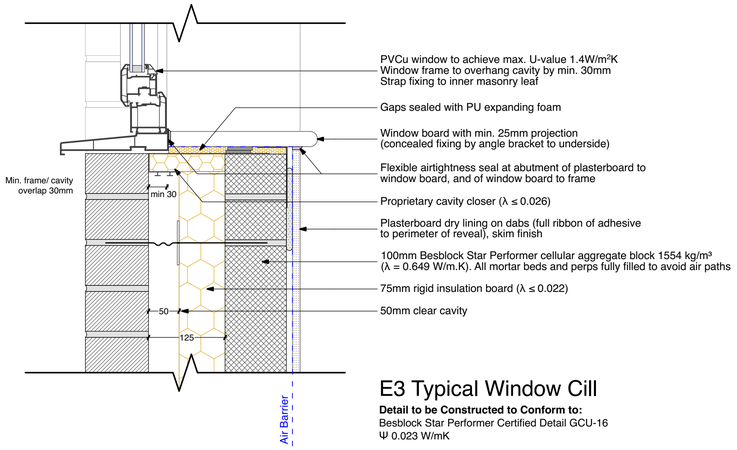

E3 Typical Window Cill

Detail to be Constructed to Conform to:
Besblock Star Performer Certified Detail GCU-16
Ψ 0.023 W/mK

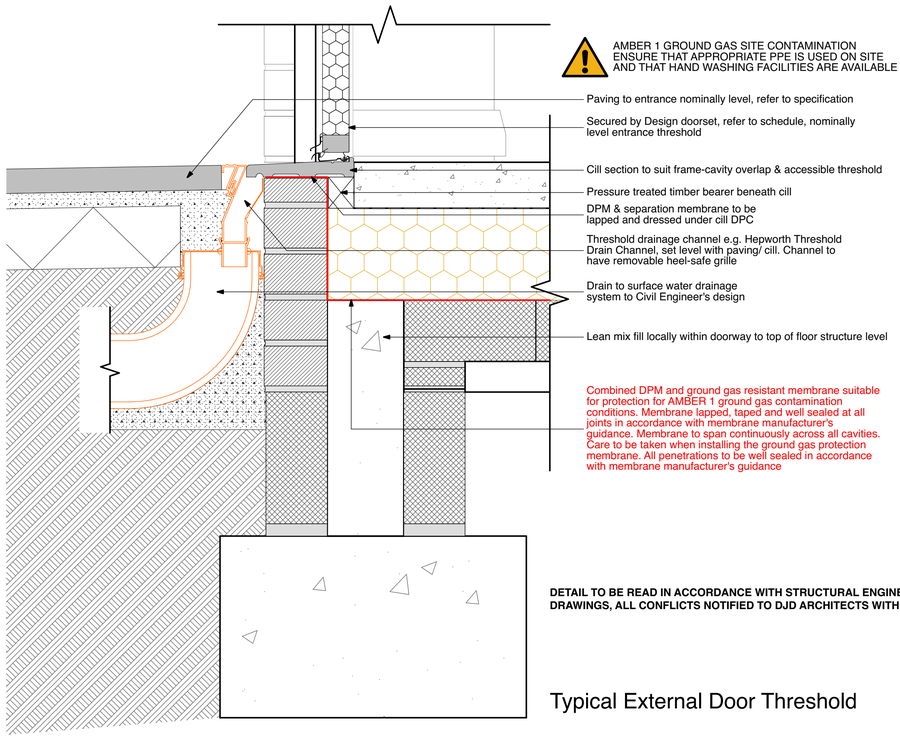

DETAIL TO BE READ IN ACCORDANCE WITH STRUCTURAL ENGINEER'S DRAWINGS, ALL CONFLICTS NOTIFIED TO DJD ARCHITECTS WITHOUT DELAY

Typical External Door Threshold

DJD Architects

2 St Oswald's Road
Worcester WR1 1HZ

t: 01905 612864
f: 01905 610011

mail@djdgroup.co.uk
www.djdgroup.co.uk/architects/

DO NOT SCALE.
DIMENSIONS TO BE CHECKED ON SITE.
THIS DRAWING IS COPYRIGHT AND MAY NOT BE REPRODUCED WITHOUT WRITTEN CONSENT.

Revisions

0 10 20 30 40 50 60 70 80 90 100
When reproduced correctly at 1:1 this scale should be accurate in millimetres

Significant risks are not necessarily those that involve the greatest risks, but those, including health risks that are:
a) not likely to be obvious to a competent contractor or other designers;
b) unusual; or
c) likely to be difficult to manage effectively.

Significant Health and Safety Risks:

- Amber 1 Ground Gas Contamination, ensure appropriate PPE is used on site and hand wash facilities are available.

Client	The Wrekin Housing Trust
Project	Bank Street, Cheadle
Drawing Title	Construction Details
Drawing Format	A1
Drawn:	MJA 13.05.2016
Drawing Status	BUILDING REGS
Drawing Scale	1:5
Checked:	
pdf / plt / dwg	
Approved For Issue:	
Drawing Number and Revision:	2015/2015/K787/255(-)