

NOTE:
All works to be carried out in accordance with relevant British and European Standards and Codes of Practice. All construction products to bear CE mark and be used in accordance with manufacturer's recommendations and applicable BBA certificates. Any conflicts to be notified to architect at earliest opportunity.
This drawing to be read in conjunction with all relevant Architect's and other Specialist's drawings, details and specifications.

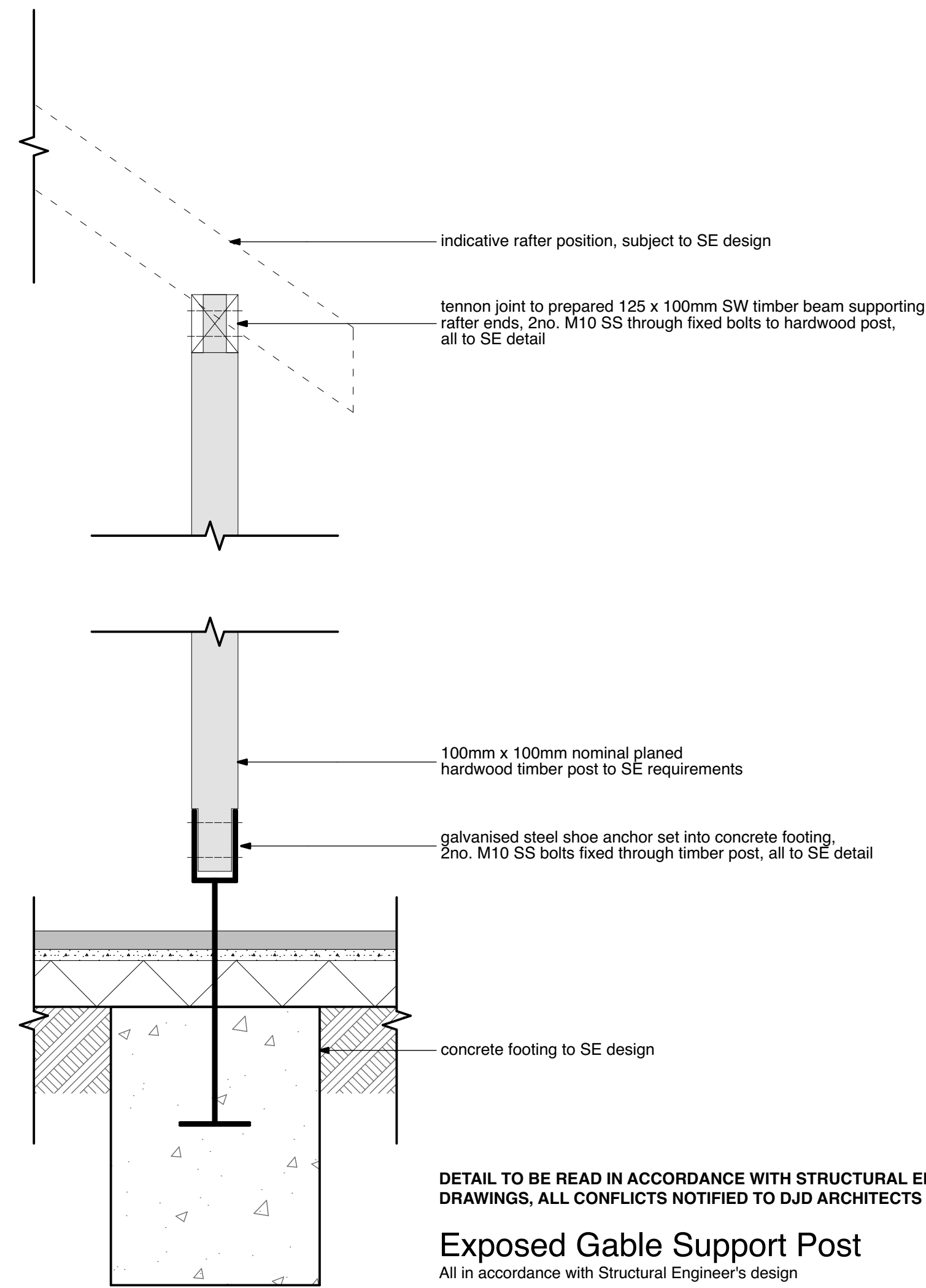
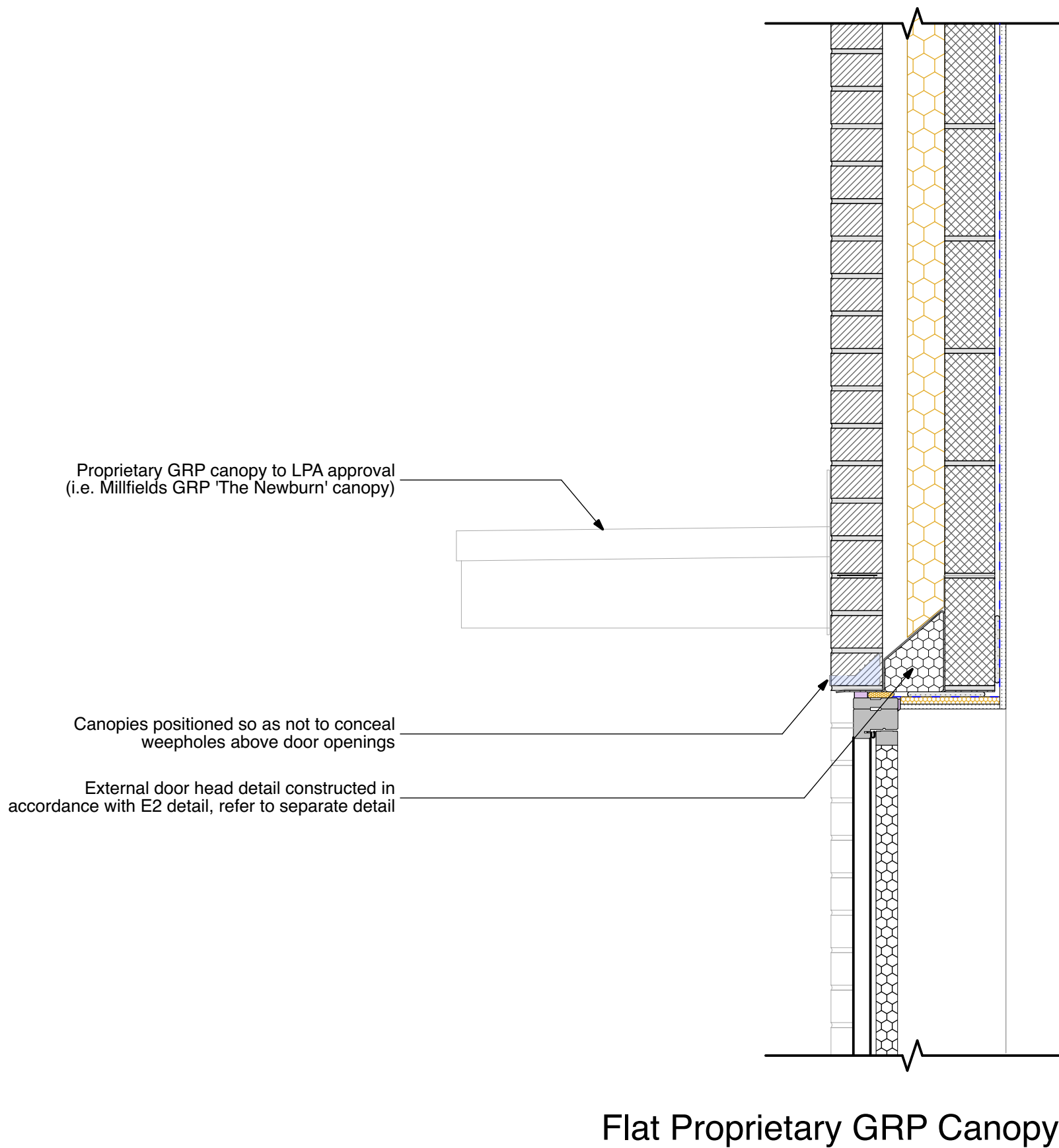
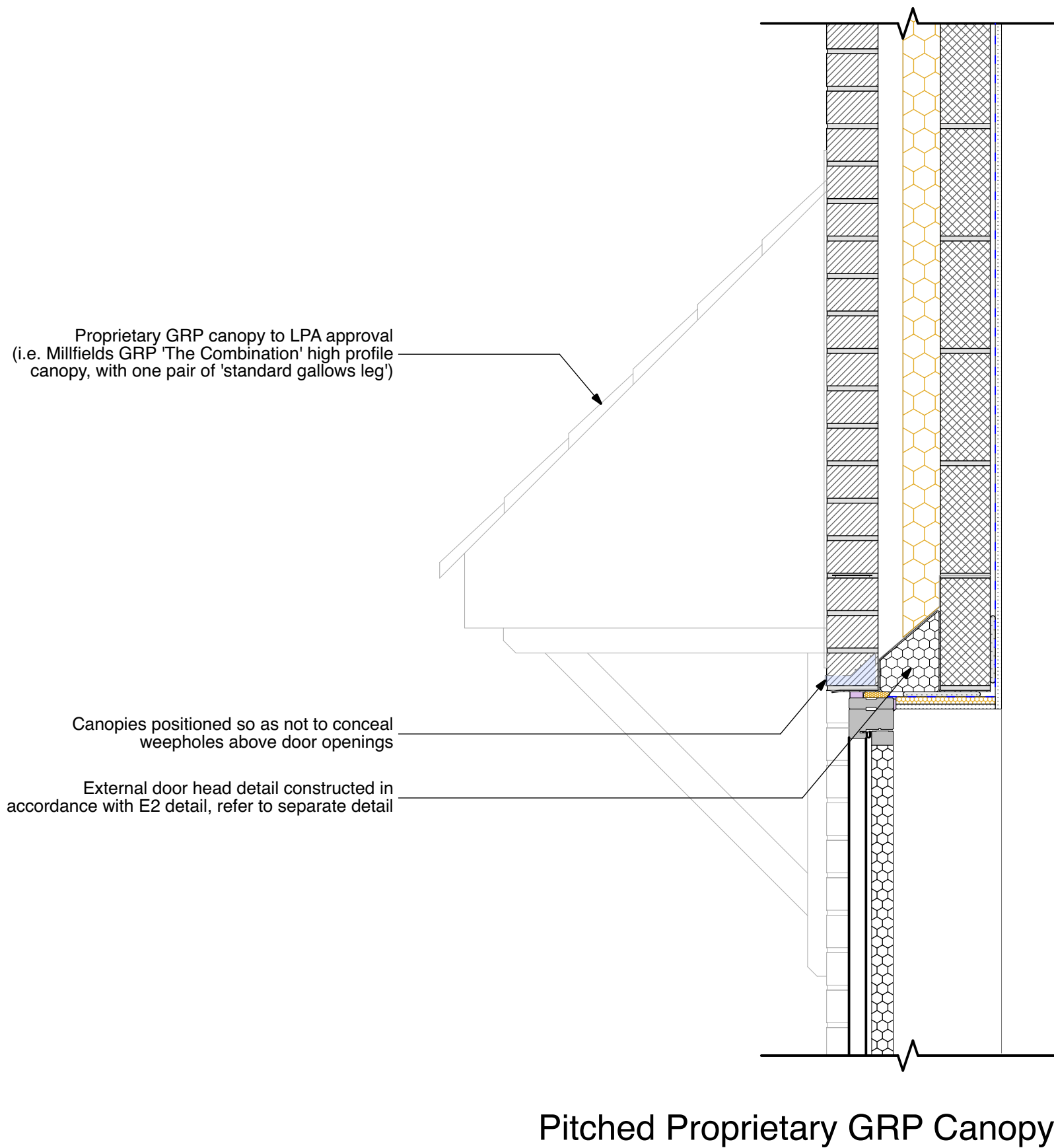
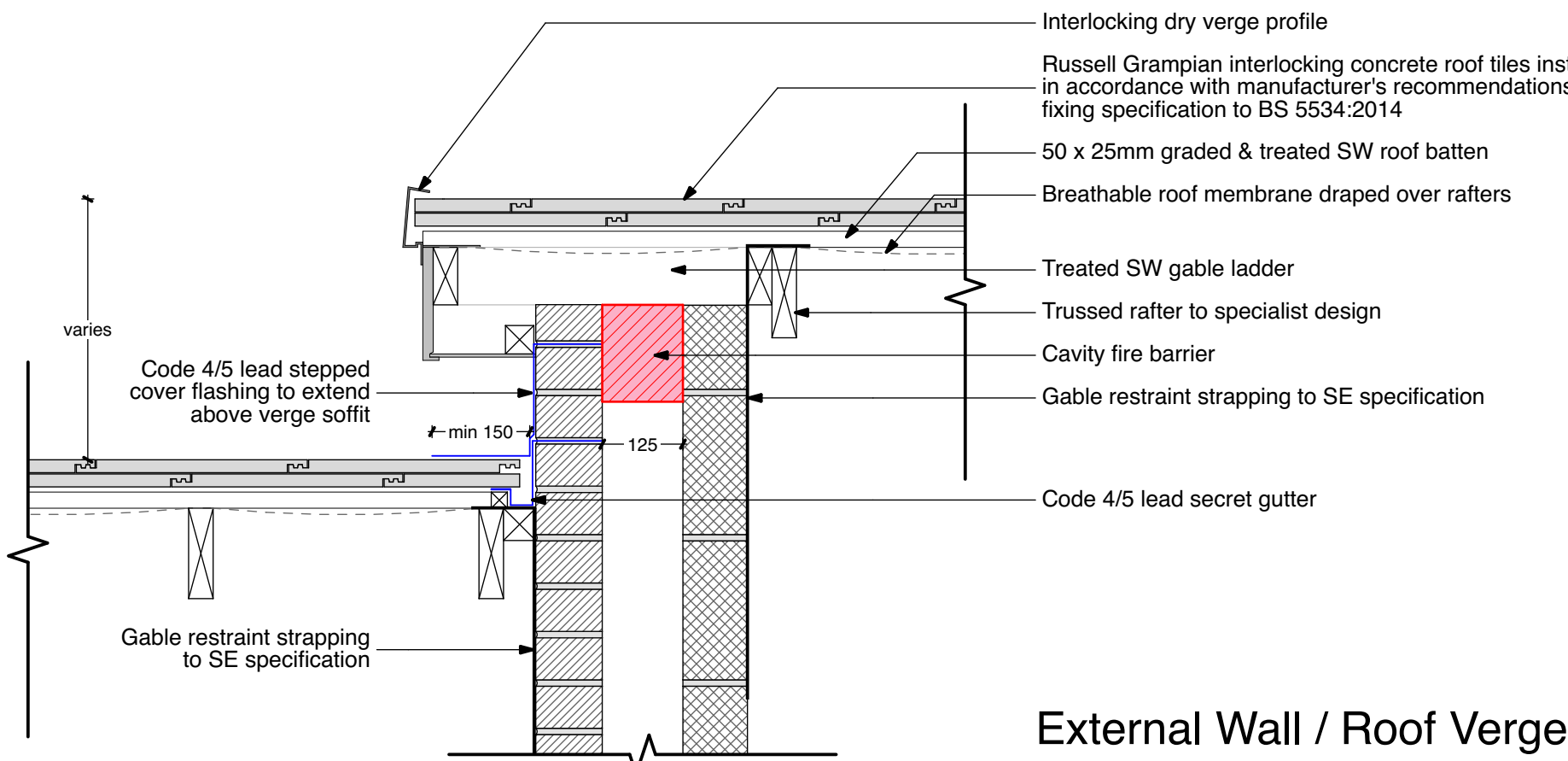
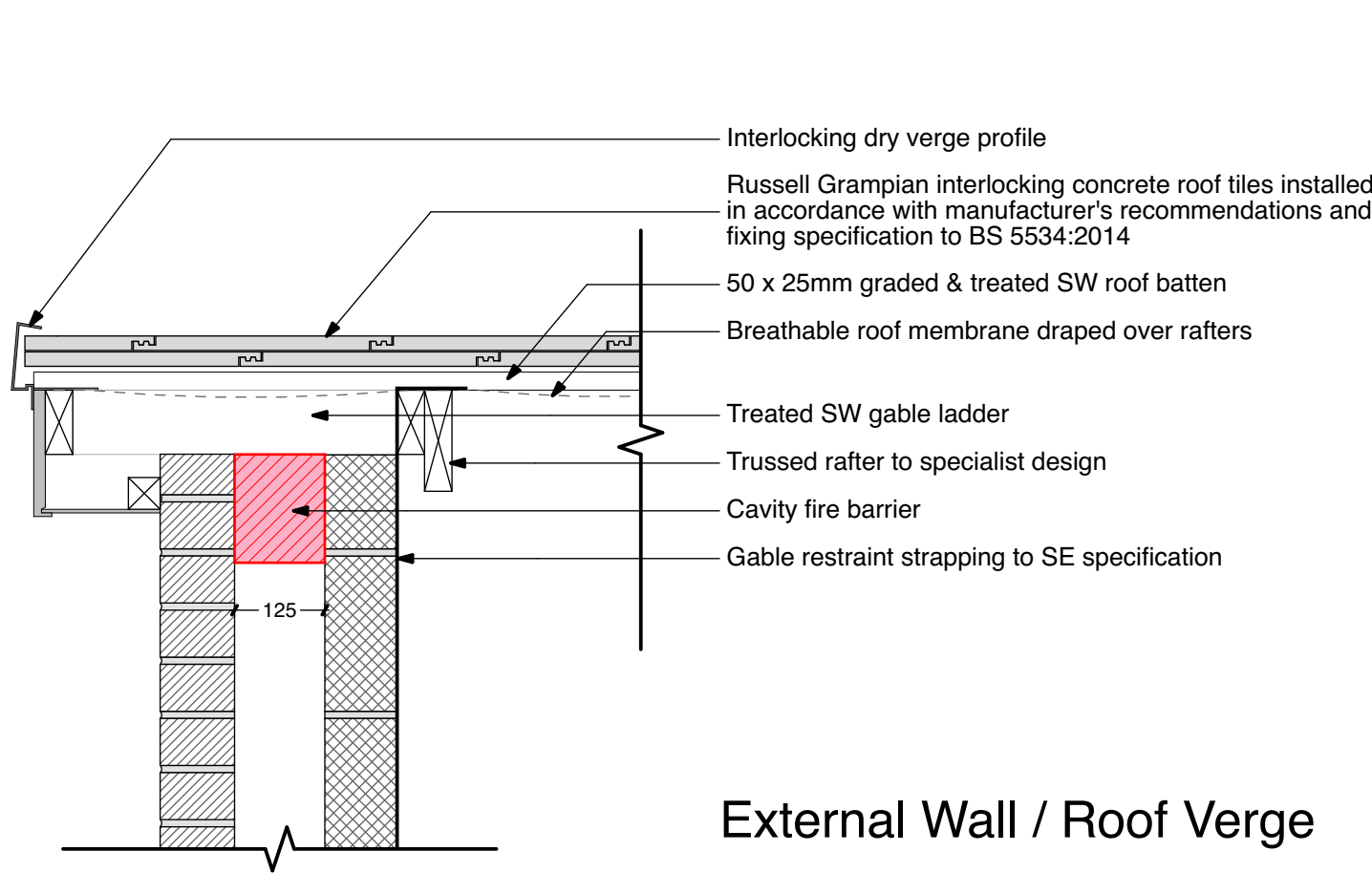

DJD Architects

2 St Oswald's Road
Worcester WR1 1HZ

t: 01905 612864

f: 01905 610011

mail@djdgroup.co.uk

www.djdgroup.co.uk/architects/

DO NOT SCALE
DIMENSIONS TO BE CHECKED ON SITE
THIS DRAWING IS COPYRIGHT AND MAY
NOT BE REPRODUCED WITHOUT
WRITTEN CONSENT

Revisions

0 10 20 30 40 50 60 70 80 90 100
When reproduced correctly at 1:1 this scale should be accurate in millimetres

Significant risks are not necessarily those that involve the greatest risks, but those, including health risks that are:
a) not likely to be obvious to a competent contractor or other designers;
b) unusual; or
c) likely to be difficult to manage effectively.

Significant Health and Safety Risks:
- Amber 1 Ground Gas Contamination, ensure appropriate PPE is used on site and hand wash facilities are available.



Client	The Wrekin Housing Trust		
Project	Bank Street, Cheadle		
Drawing Title	Construction Details		
Drawing Format	A1	Drawn: MJA 13.05.2016	Drawing Status: BUILDING REGS
Drawing Scale	1:10	Checked:	Drawing Number and Revision:
pdf	pt	dwg	Approved For Issue
			2015/2015/K787/252(-)