NOTE - DO NOT SCALE FROM DRAWING

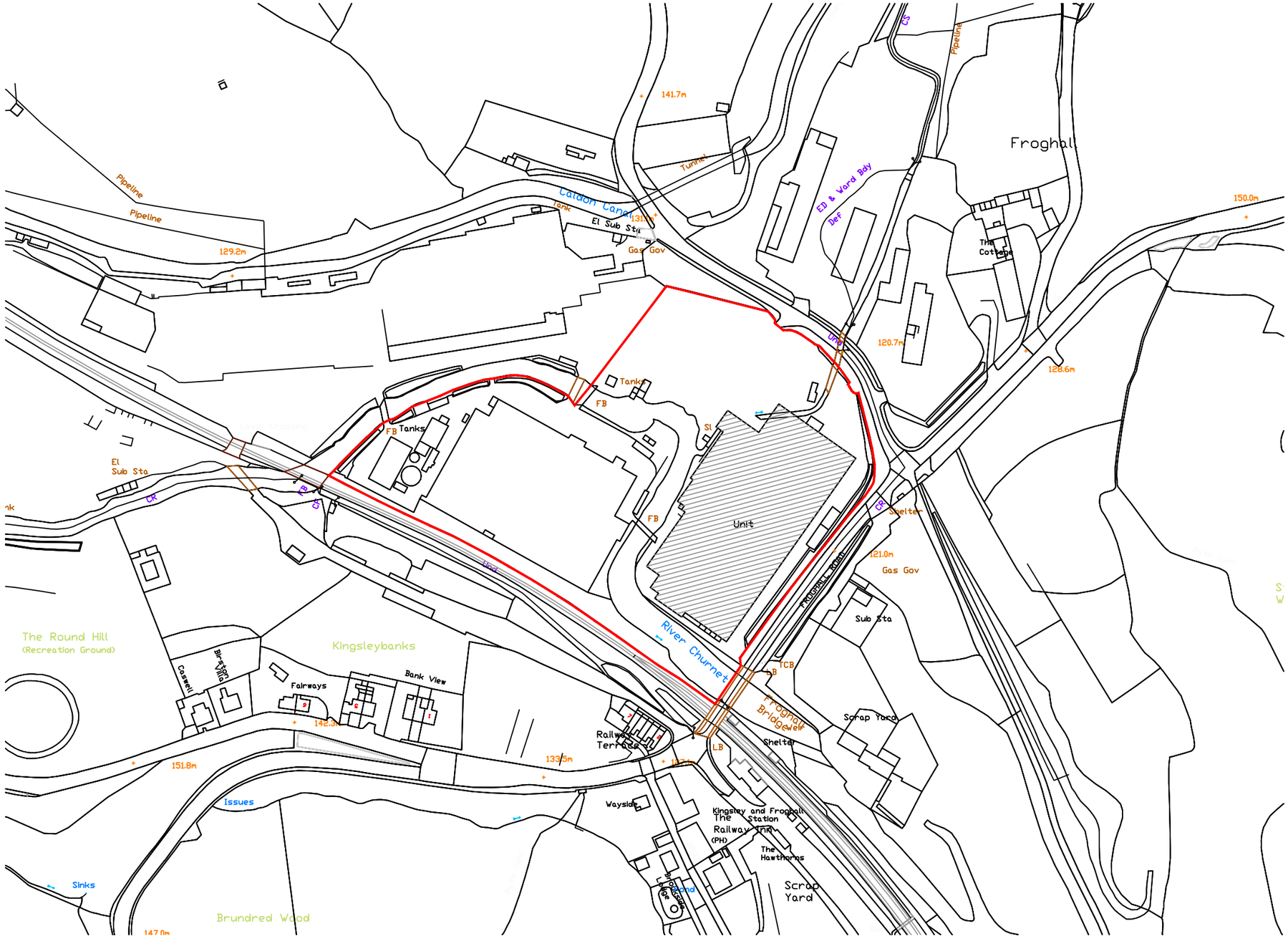

Existing Location Plan

N

FOREFRONT
DEVELOPMENT CONSULTING

9 Britannia Park, North Road, Stoke on Trent, ST6 2PZ
Office 01782 216912 WWW.FOREFRONTDC.UK

CLIENT

HADLEY INDUSTRIAL ESTATES

PROJECT

Part change of use of industrial unit from office and manufacturing use to office, storage and distribution at former Thomas Bolton site, Froghall Road, Froghall, Staffs. ST10 2HF

TITLE

Existing Location Plan
OS Licence - 0100031673

SCALE	DRAWN
1:2500 @ A3	ATG
DRG NO.	DATE
16-107-02	10 / 04 / 16

REV.	DESCRIPTION	DATE

The contents of this drawing are the copyright of Forefront Development Consulting