Copyright of this drawing is vested in the Architect and it must not be copied or reproduced without consent. Figured dimensions only are to be taken from this drawing. All contractors must visit the site and be responsible for taking and checking all dimensions relative to their work. Hulme Upright Ltd are to be advised of any variation between drawings and site conditions.
DO NOT SCALE OFF THIS DRAWING.....IF IN DOUBT ASK

Rev.	Drawn	Comments	Date



STREET ELEVATION

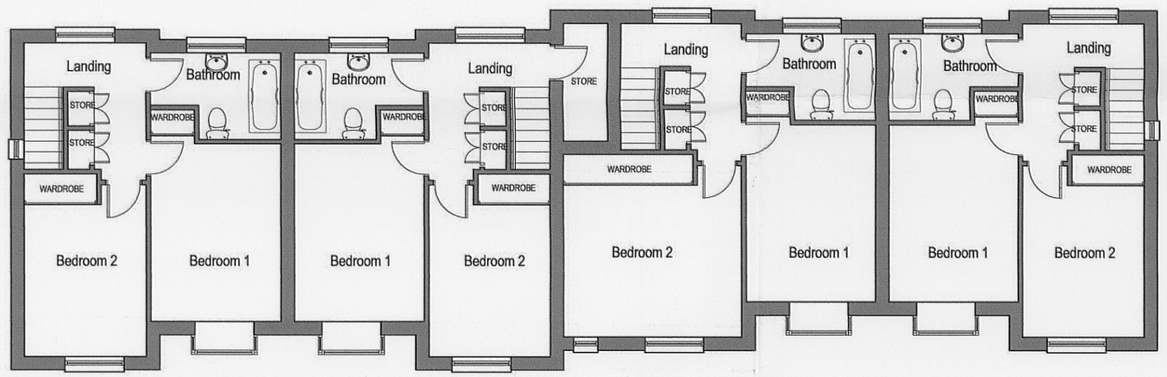

FIRST FLOOR PLAN

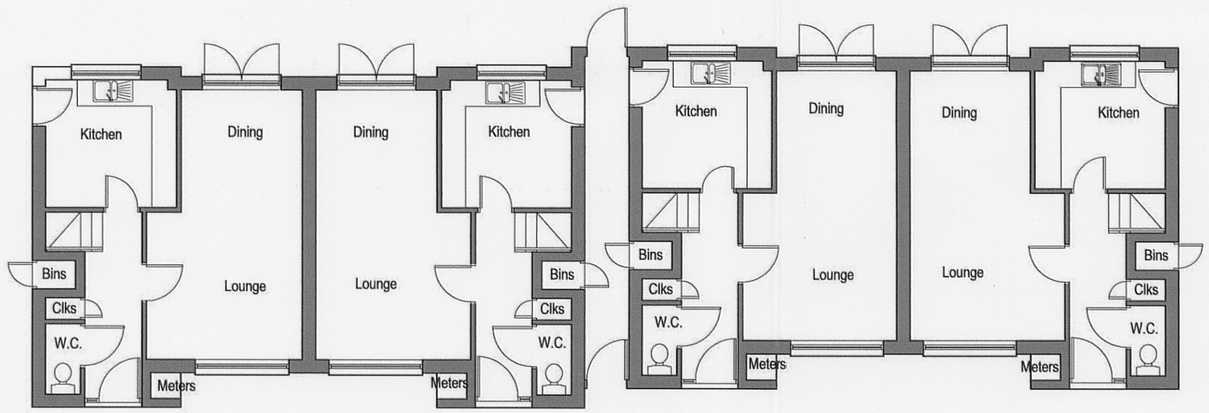

GROUND FLOOR PLAN

09/00616/FUL 12 JUN 2009

hulmeupright
Highpoint
Festival Park
Hanley
Stoke-on-Trent
ST1 5SH
MANCHESTER
STOKE-ON-TRENT
Tel: 01782 208 600
Fax: 01782 206 080
Email: stoke@hu-arch.co.uk
www.hulmeupright.co.uk
architects townplanners interiordesigners cdmco-ordinators landscapearchitects

Client
C.G PERKIN

Project
REDEVELOPMENT OF THE SMITHY
ENDON

Title
PROPOSED FLOOR PLANS
AND STREET ELEVATION

Status
PLANNING

Date MAY 09 Drawn NJH

Scale @A2 1-100 Checked

Project No Drawing No.
20675_AL(0)04 Rev

Ref: H\