

SOUTH WEST ELEVATION

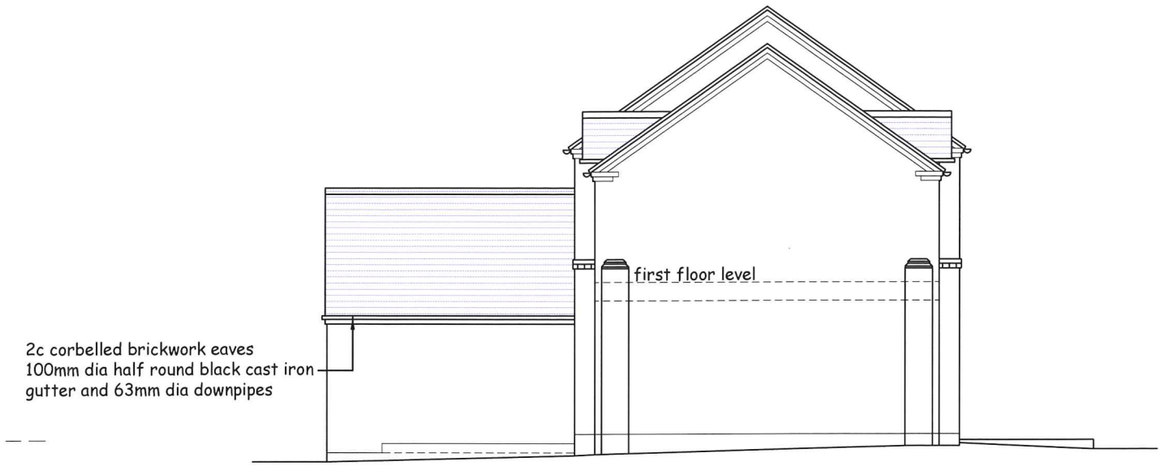

SOUTH EAST ELEVATION



NORTH EAST ELEVATION

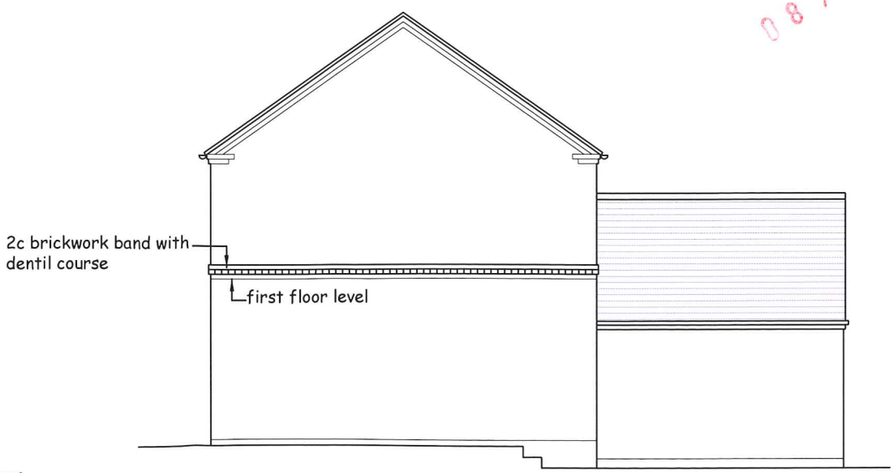

NORTH WEST ELEVATION

RECEIVED
22 DEC 2008 - S M D

08/02072/FUL

revisions:

This drawing is the property of Midland Building Design. Copyright is reserved by them and the drawing is issued on the condition that it is not copied either wholly or in part without the consent in writing of Midland Building Design. Figured dimensions are to take preference over those scaled. All dimensions to be checked on site before commencement of any work or shop drawings. This drawing to be read in conjunction with the specification when a specification exists.

project:
PROPOSED DWELLING
-

site:
LAND AT HIGH STREET, KINGSLEY,
STAFFORDSHIRE MOORLANDS

client:
MR AND MRS R. A. ASPLIN
-

MBD architecture
ARCHITECTS SURVEYORS PLANNING SUPERVISORS

74 Newcastle Road
Stone Staffordshire ST15 8LB
Tel: 01785 814822 Fax: 01785 286587 Email: mbd@jhda.co.uk

drawing:
ELEVATIONS AS
PROPOSED
-
-

scales:
1:100

drawing number:
06153F01

rev:
-

date:
15/12/08

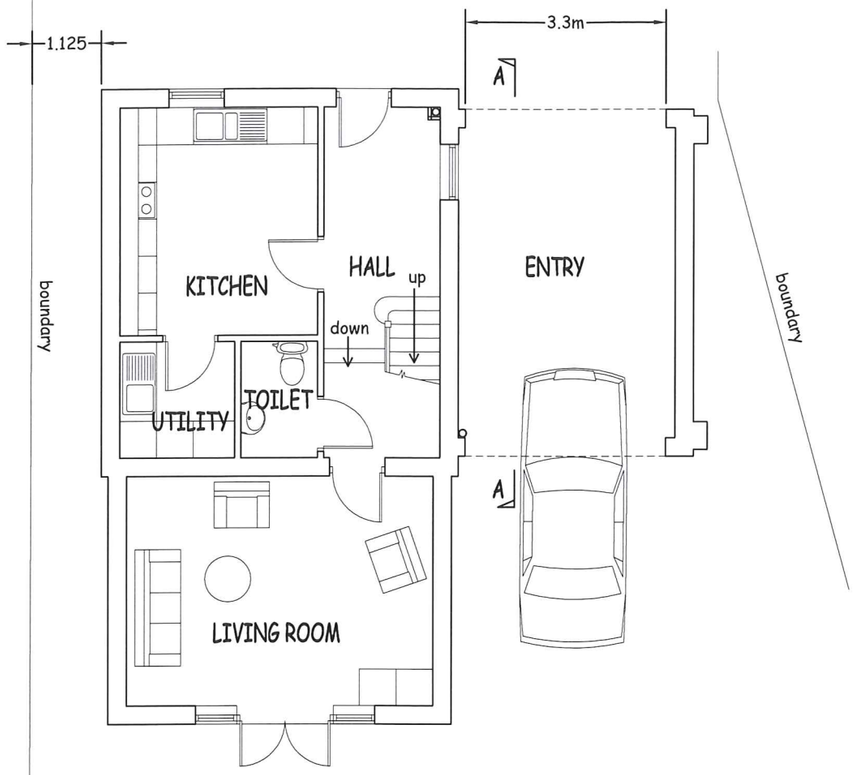

GROUND FLOOR PLAN

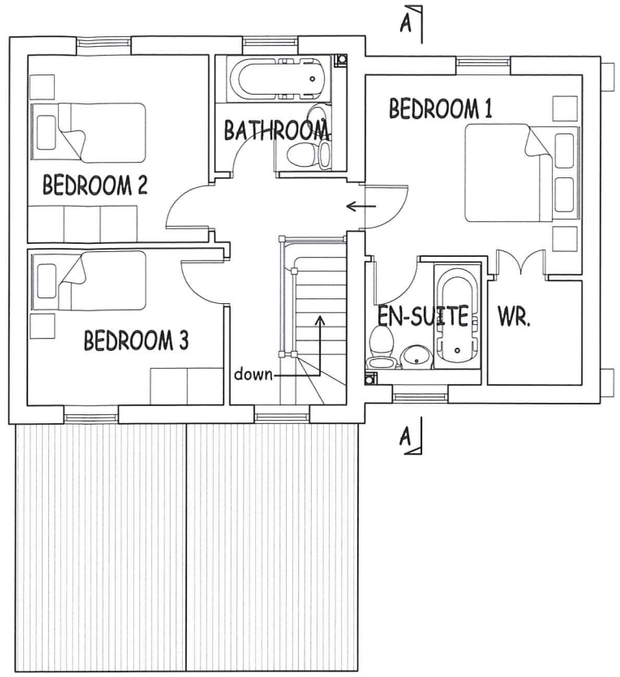

FIRST FLOOR PLAN

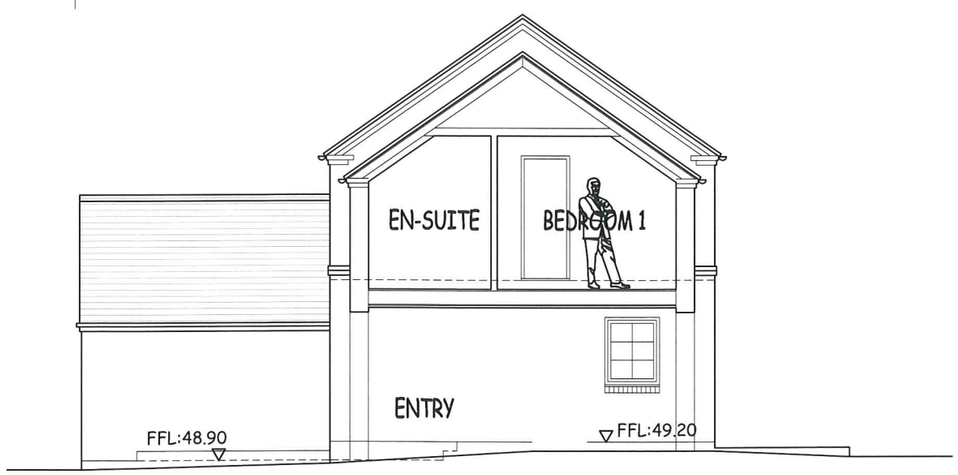

SECTION A-A

22 DEC 2008 - S M D
FUL
08/02072/

revisions:

This drawing is the property of Midland Building Design. Copyright is reserved by them and the drawing is issued on the condition that it is not copied either wholly or in part without the consent in writing of Midland Building Design. Figured dimensions are to take preference over those scaled. All dimensions to be checked on site before commencement of any work or shop drawings. This drawing to be read in conjunction with the specification when a specification exists.

project:
PROPOSED DWELLING
-

site:
LAND AT HIGH STREET, KINGSLEY,
STAFFORDSHIRE MOORLANDS

client:
MR AND MRS R. A. ASPLIN
-

MBD architecture
ARCHITECTS SURVEYORS PLANNING SUPERVISORS

74 Newcastle Road
Stone Staffordshire ST15 8LB
Tel: 01785 814822 Fax: 01785 286587 Email: mbd@jhda.co.uk

drawing:
PLANS AND SECTIONS
AS PROPOSED
-
-

scales:
1:100

drawing number:
06153F02

rev:
-

date:
15/12/08

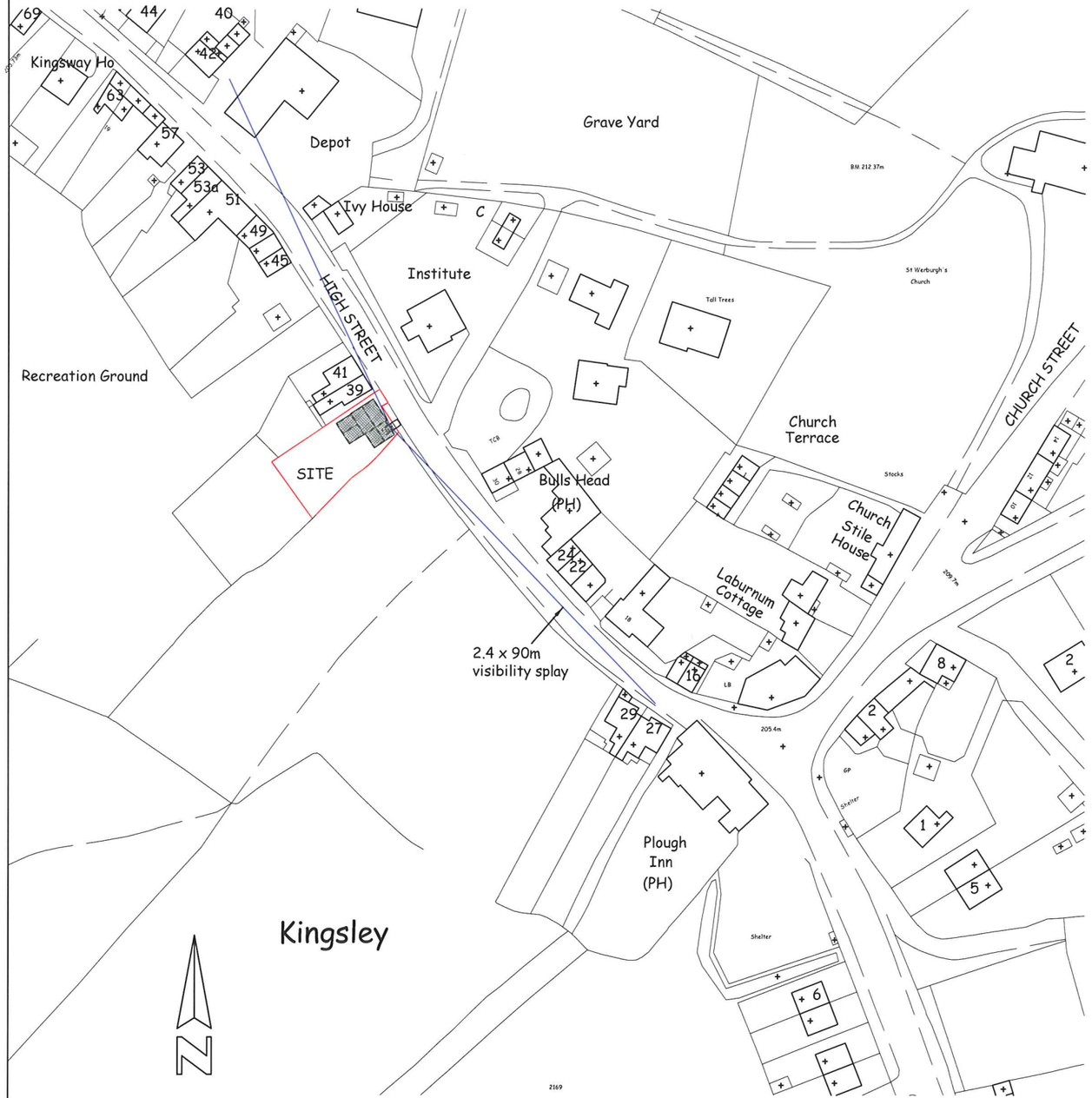

SITE LOCATION PLAN 1:1250

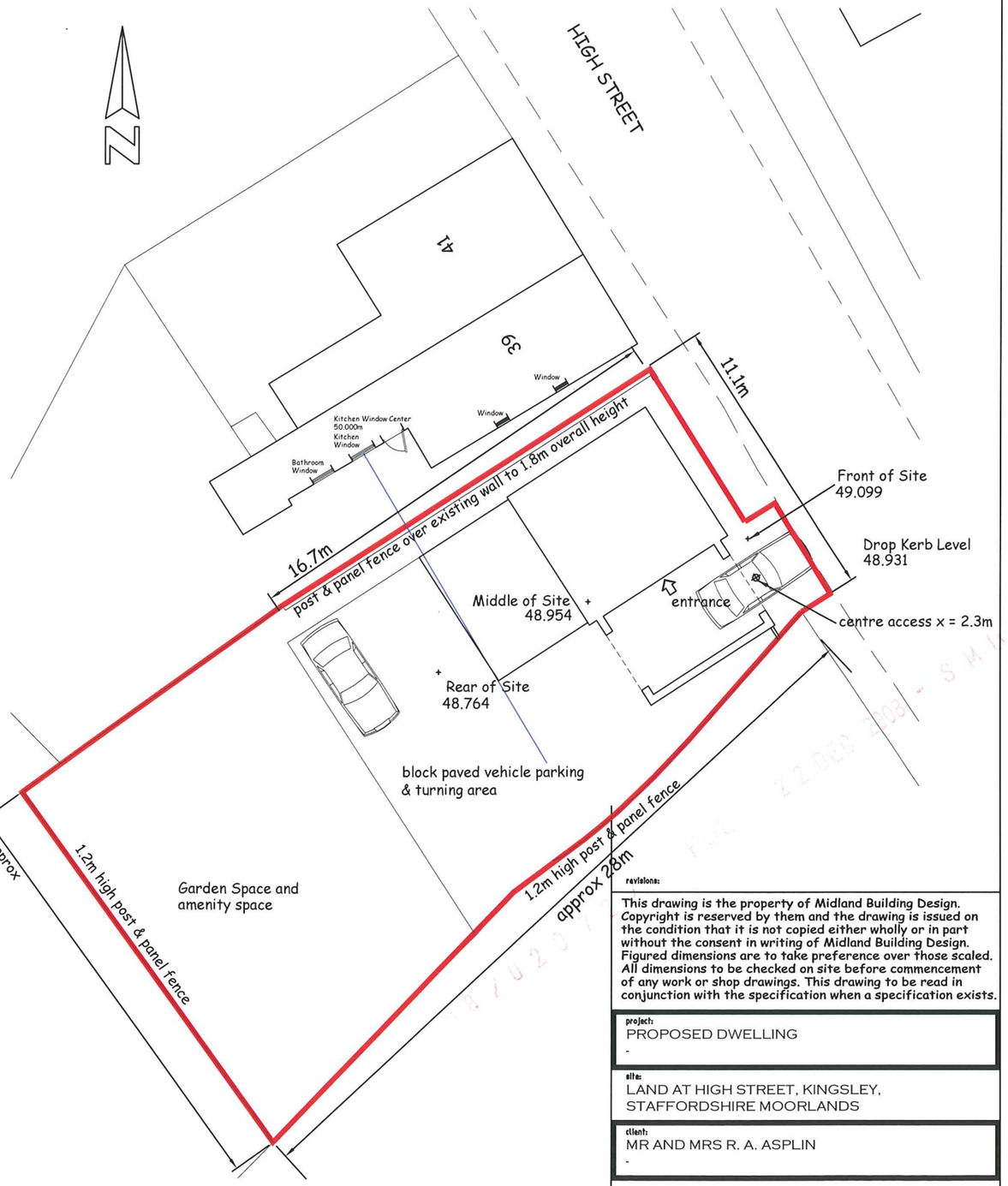

SITE PLAN 1:200

revisions:

This drawing is the property of Midland Building Design. Copyright is reserved by them and the drawing is issued on the condition that it is not copied either wholly or in part without the consent in writing of Midland Building Design. Figured dimensions are to take preference over those scaled. All dimensions to be checked on site before commencement of any work or shop drawings. This drawing to be read in conjunction with the specification when a specification exists.

project:
PROPOSED DWELLING
-

site:
LAND AT HIGH STREET, KINGSLEY, STAFFORDSHIRE MOORLANDS

client:
MR AND MRS R. A. ASPLIN
-

MBD architecture
ARCHITECTS SURVEYORS PLANNING SUPERVISORS

74 Newcastle Road
Stone Staffordshire ST15 8LB
Tel: 01785 814822 Fax: 01785 286587 Email: mbd@jhda.co.uk

drawing:
SITE PLAN
-
-
-

scales:
1:200 1:1250

drawing number:
06153F03

rev:
-

date:
15/12/08

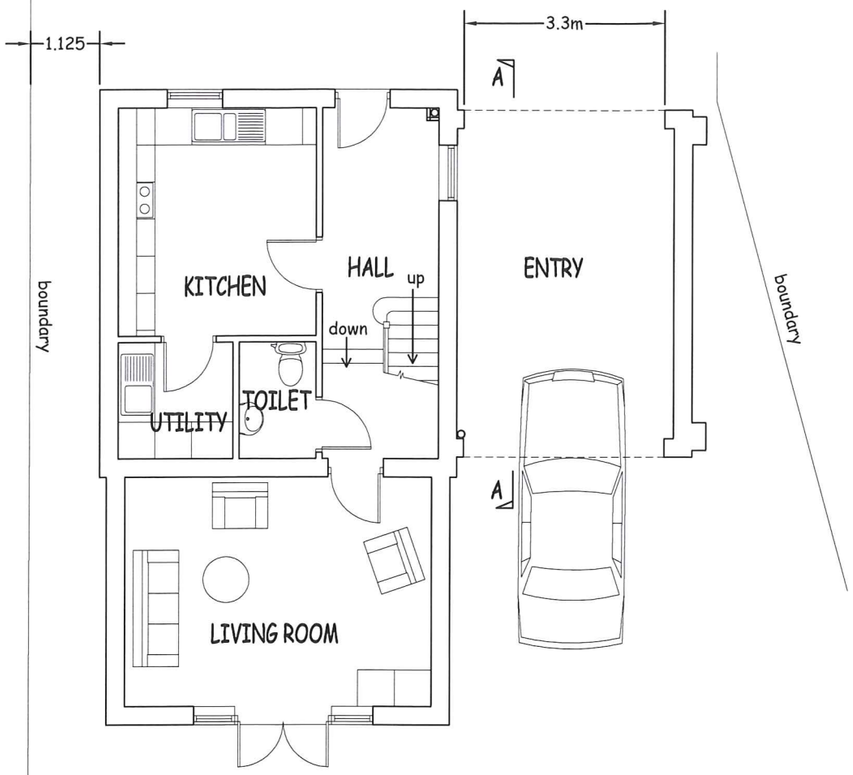

GROUND FLOOR PLAN

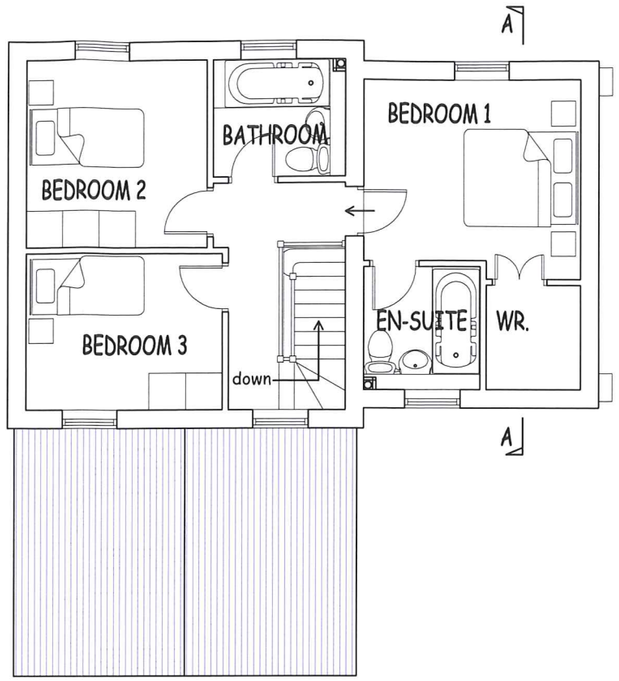

FIRST FLOOR PLAN

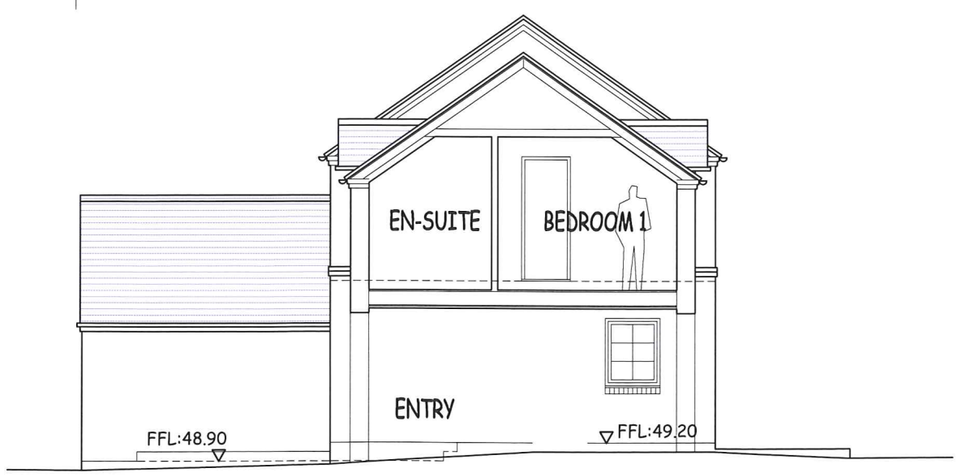

SECTION A-A

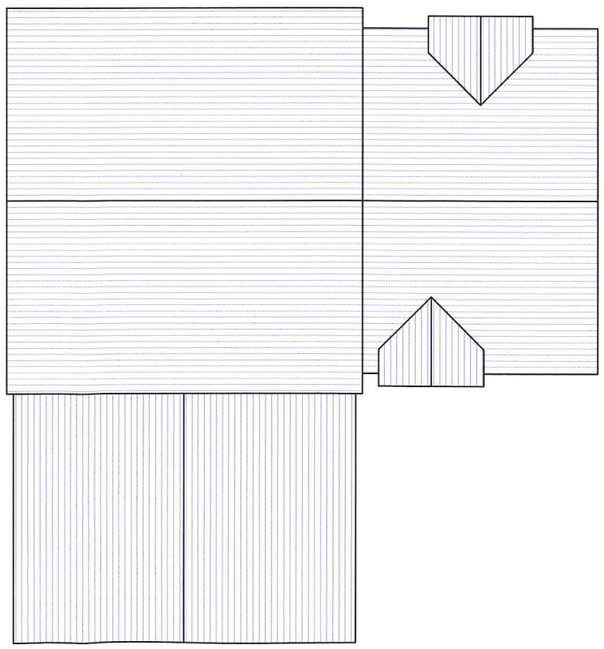

ROOF PLAN

revisions:

This drawing is the property of Midland Building Design. Copyright is reserved by them and the drawing is issued on the condition that it is not copied either wholly or in part without the consent in writing of Midland Building Design. Figured dimensions are to take preference over those scaled. All dimensions to be checked on site before commencement of any work or shop drawings. This drawing to be read in conjunction with the specification when a specification exists.

project:
PROPOSED DWELLING
-

site:
LAND AT HIGH STREET, KINGSLEY,
STAFFORDSHIRE MOORLANDS

client:
MR AND MRS R. A. ASPLIN
-

MBD architecture
ARCHITECTS SURVEYORS PLANNING SUPERVISORS

74 Newcastle Road
Stone Staffordshire ST15 8LB
Tel: 01785 814822 Fax: 01785 286587 Email: mbd@jhda.co.uk

drawing:
PLANS AND SECTIONS
AS PROPOSED
-
-

scales:
1:100

drawing number:
06153F02

rev:
-

date:
15/12/08