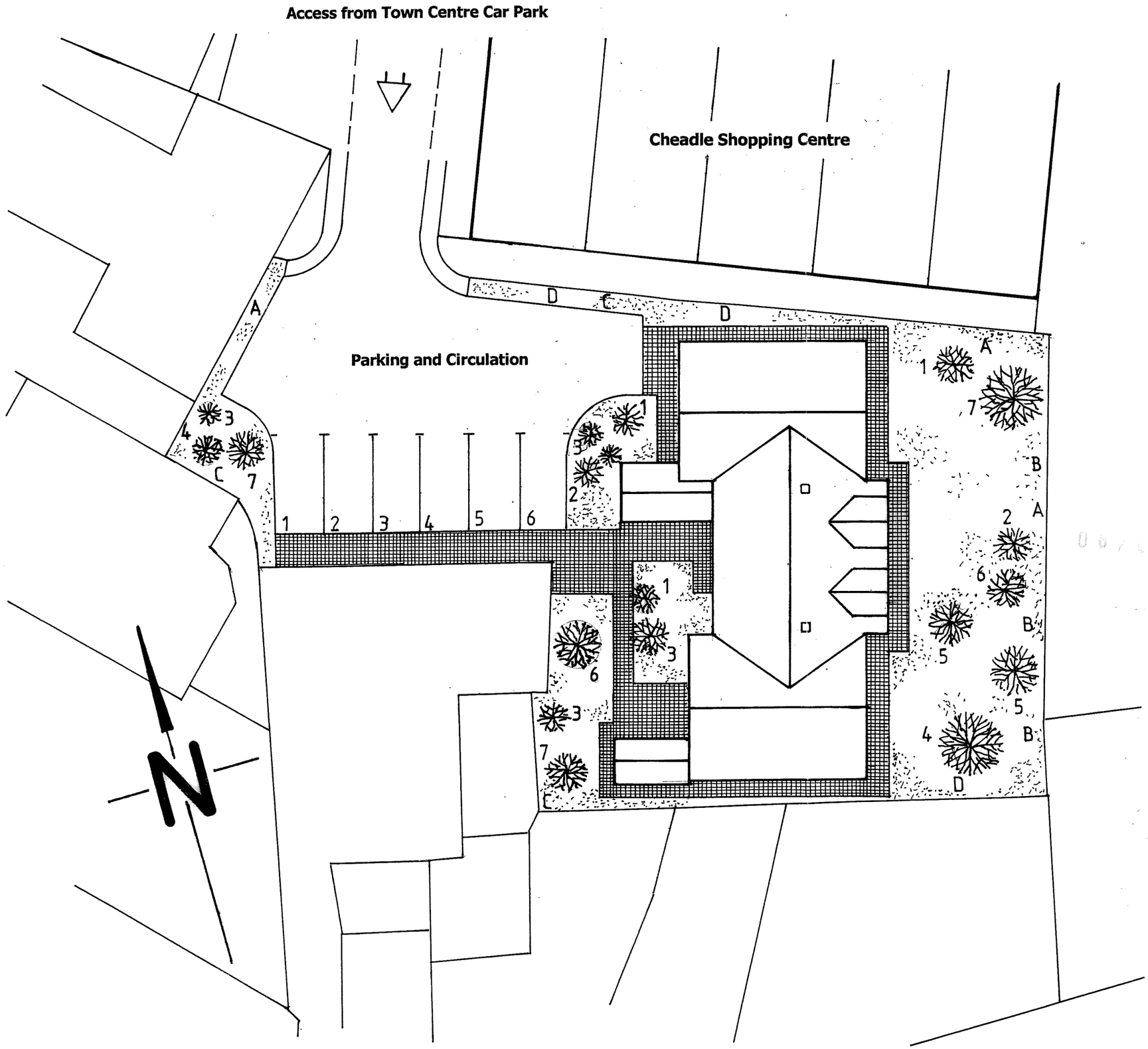

Proposed Block Plan. Scale 1 : 200

Key to planting :

Shrubs :-

A. **Berberis** Ottawensis Superba
B. **Cordyline** Australis
C. **Photina** Red Robin
D. **Pyrasantha** Syphyr Red

Standard Trees :-

1. **Acacia** Dealbata
2. **Laburnum**
3. **Populus** Tremula
4. **Salix** Alba Tristus
5. **Sambucus**
6. **Surbus** Amoldiana Schouten
7. **Acer** Campestre

Rod Travers
Architecture Planning Consultancy Interior Design
Brook House Smithy Lane Whitmore Newcastle
Staffs ST5 5HR
Telephone & Fax : 01782 681157
email : rod.travers@btinternet.com

Land to the South of Cheadle Town Centre Car Park. ST10 1UT.

Proposed Development of Six Residential Units

Block PLan

Client: Ramsdell Estates Ltd
No.2 Broad Street, Hanley,
Stoke on trent

Scale 1 : 100 Drawing No. **07**

Proposed Residential Development.
Cheadle. ST10 1UT.



Side Elevation. **South.**

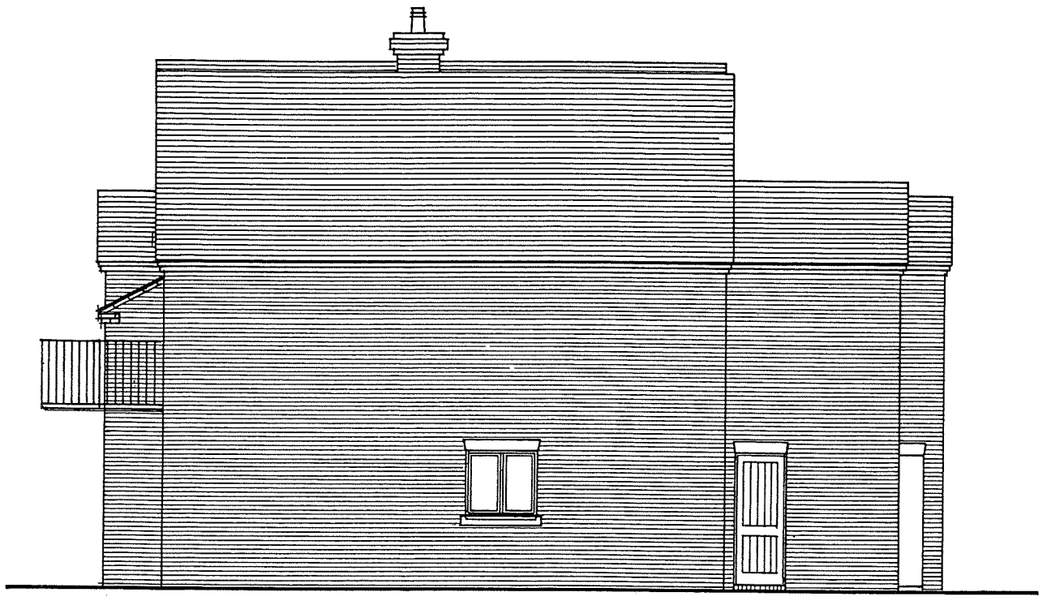

Side Elevation. **North.**

08/01503/

D

Rod Travers
Architecture Planning Consultancy Interior Design
Brook House Smithy Lane Whitmore Newcastle
Staffs ST5 5HR
Telephone & Fax : 01782 681157
email : rod.travers@btinternet.com

Land to the South of Cheadle Town Centre Car Park. ST10 1UT.

Proposed Development of Six Residential Units

Side Elevations

Client: Ramsdell Estates Ltd
No.2 Broad Street, Hanley,
Stoke on trent

Scale 1 : 100 Drawing No. **06**

Proposed Residential Development.
Cheadle. ST10 1UT.



Rear Elevation. East.



Front Elevation. West.

Rod Travers
Architecture Planning Consultancy Interior Design
Brook House Smithy Lane Whitmore Newcastle
Staffs ST5 5HR
Telephone & Fax : 01782 681157
email : rod.travers@btinternet.com

Land to the South of Cheadle Town Centre Car Park. ST10 1UT.

Proposed Development of Six Residential Units

Front and Rear Elevations

Client: Ramsdell Estates Ltd
No.2 Broad Street, Hanley,
Stoke on trent

Scale 1 : 100 Drawing No. **05**

Proposed Residential Development.
Cheadle. ST10 1UT

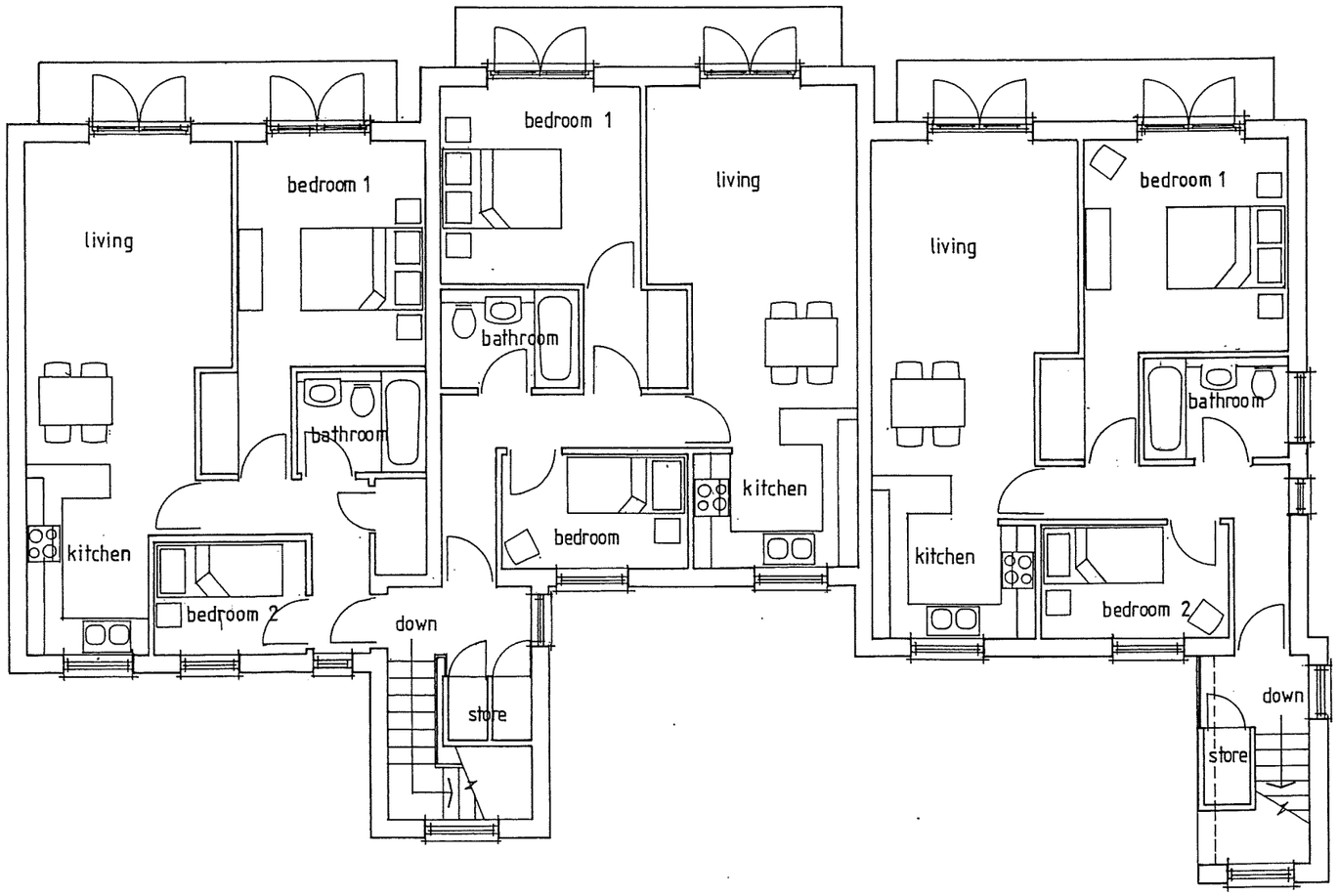

First Floor Plan.

Rod Travers
Architecture Planning Consultancy Interior Design
Brook House Smithy Lane Whitmore Newcastle
Staffs ST5 5HR
Telephone & Fax : 01782 681157
email : rod.travers@btinternet.com

Land to the South of Cheadle Town Centre Car Park. ST10 1UT.

Proposed Development of Six Residential Units

First Floor Plan

Client: Ramsdell Estates Ltd
No.2 Broad Street, Hanley,
Stoke on trent

Scale 1 : 100 Drawing No. **04**

Proposed Residential Development.
Cheadle. ST10 1UT

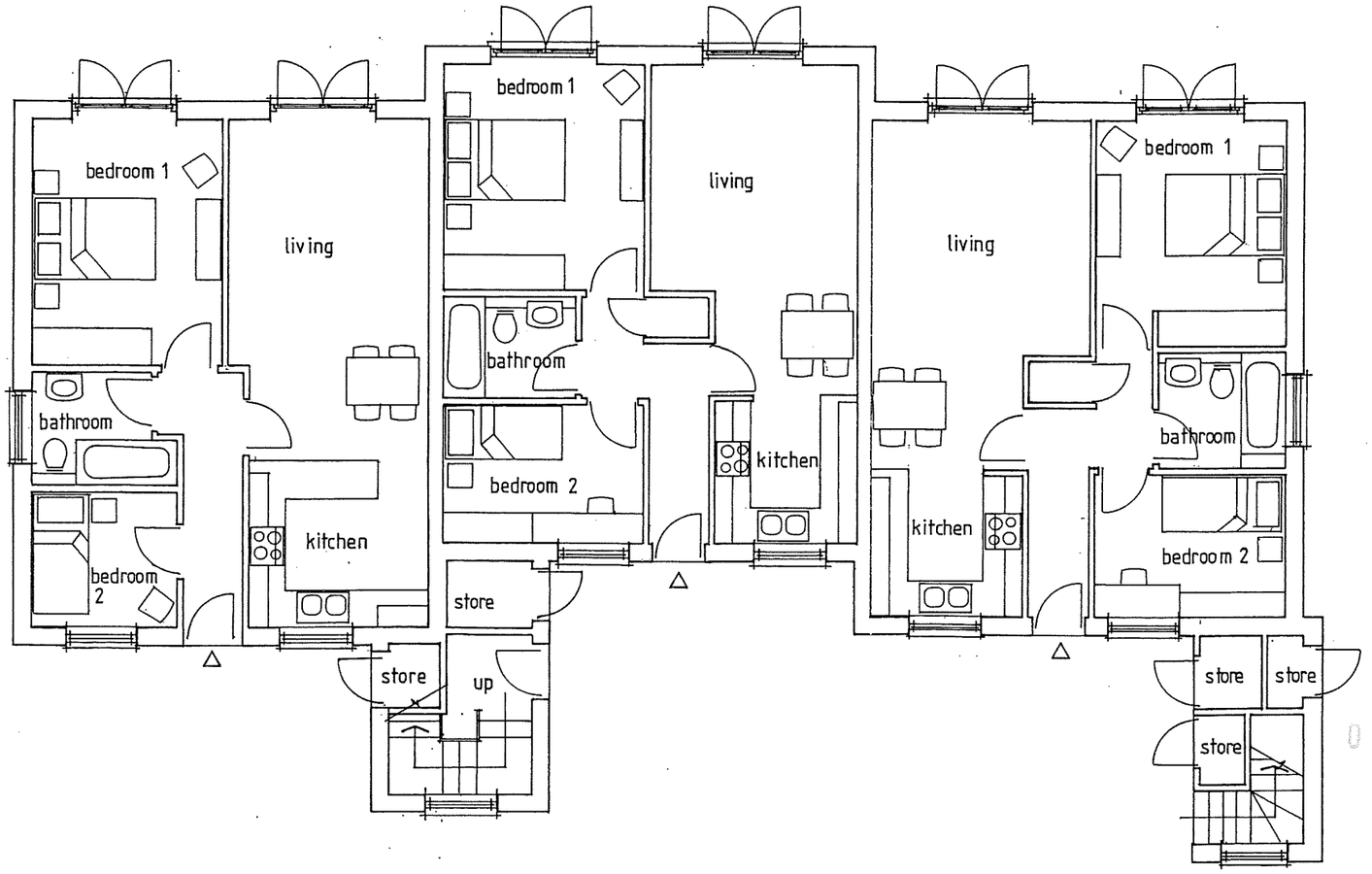

Ground Floor Plan.

Rod Travers
Architecture Planning Consultancy Interior Design
Brook House Smithy Lane Whitmore Newcastle
Staffs ST5 5HR
Telephone & Fax : 01782 681157
email : rod.travers@btinternet.com

Land to the South of Cheadle Town Centre Car Park. ST10 1UT.

Proposed Development of Six Residential Units

Ground Floor Plan

Client: Ramsdell Estates Ltd
No.2 Broad Street, Hanley,
Stoke on trent

Scale 1 : 100 Drawing No. **03**