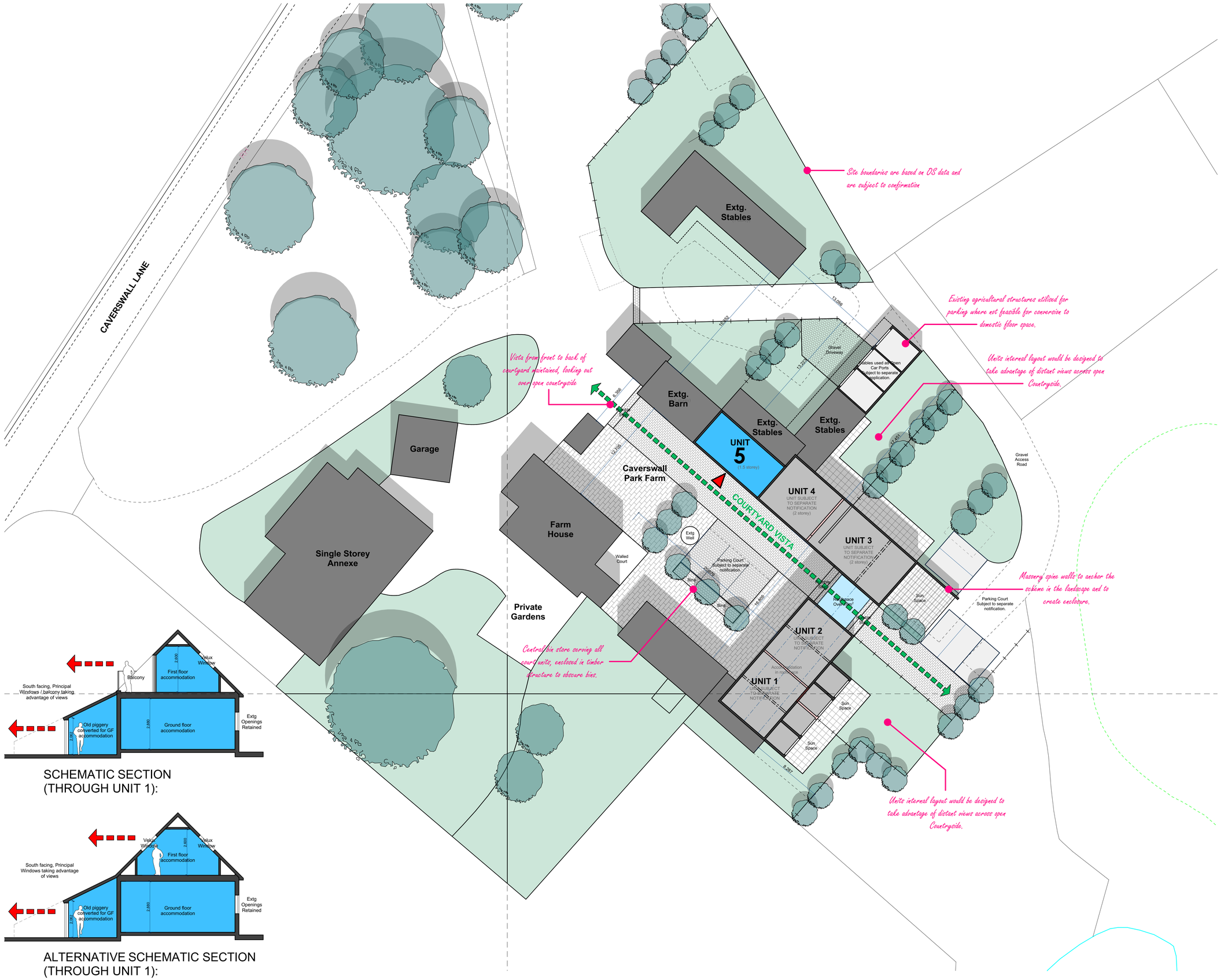

SCHEMATIC SECTION
(THROUGH UNIT 1):

ALTERNATIVE SCHEMATIC SECTION
(THROUGH UNIT 1):

N

SCHEDULE/KEY:

- Residential accommodation deliverable under prior notification process.
- Parking Provision. Included in separate notification.
- Principal Window Directions
- Anticipated Dwelling Entrance Location

Schedule of Accommodation (G.I.A.)

Unit 5 - 3 Bedroom 5 person unit at approx.87m²

Rev ID Date Comment

wood | goldstraw | yorath
ARCHITECTS QUANTITY SURVEYORS CDM CO-ORDINATORS
Churchill House, Regent Road, Stoke on Trent, ST1 3RH.
Tel: 01782 208000 Fax: 01782 208712 E-mail: info@woodgoldstraw.co.uk
www.woodgoldstraw.co.uk

Client.
MRS J EVEREST YOUNG

Project.
REDEVELOPMENT OF CAVERSWALL PARK FARM

Scale	Issue Date
1:200, 1:100	14/01/2016
Sheet Size: A1	Drawn: D.COOPER

Title.
SCHEMATIC MASTER PLAN (UNIT 5 ONLY)

Drawing Number / (Revision)	Revison ID
4184-01-15	N/A

CAD file path:
X:\3 STEVE ENGLISH'S TEAM\DRAWING REGISTER\4184-01 Everist Young, Caverswall Park Farm \4184-01 PRIOR NOTIFICATION UNIT 5 ONLY.pln

Copyright. Wood Goldstraw & Yorath.
Contractors are to check all dimensions on site and refer any discrepancies to the Architects immediately. Do not scale from this drawing.