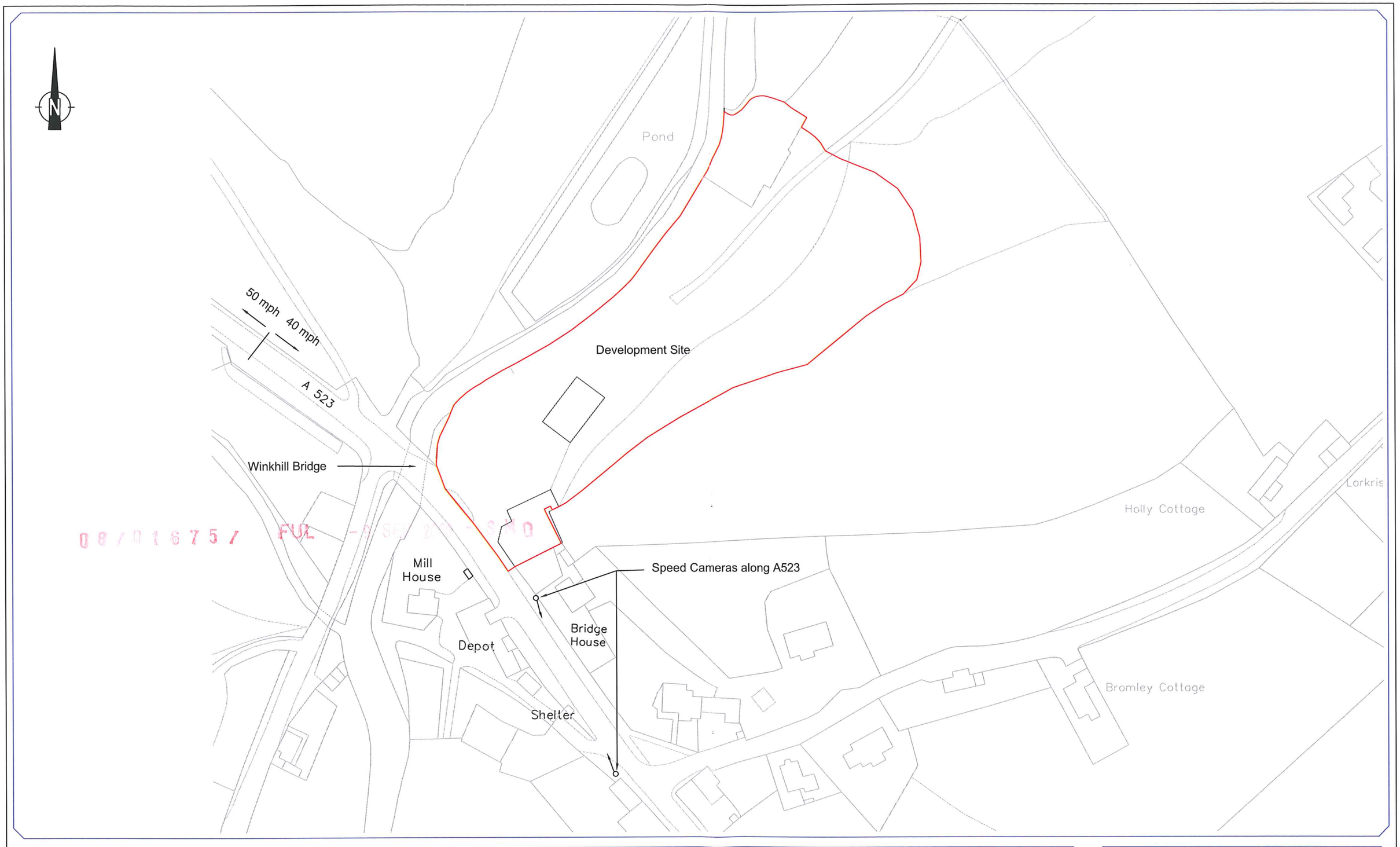


08/01675/FUL - 9 SEP 2008 - SCP

Singleton Clamp
& PARTNERS
Consulting Engineers and Transportation Planners
2 Mount Street, Albert Square, Manchester M2 5WQ
Tel 0161 832 4400, Fax 0161 832 5111, Email consult singletonclamp.co.uk

Drawing Title

# EXISTING SITE LAYOUT

Dwg No.

SCP 2

DATE : FEBRUARY 2008

FORMER BOYDEN'S GARAGE SITE, WINKHILL, LEEK

SCALE : 1/1250@A3


Pond
A 523
Direction of flow
Mill House
Depot
Bridge House
Shelter
Holly Cott
Bromley Cott

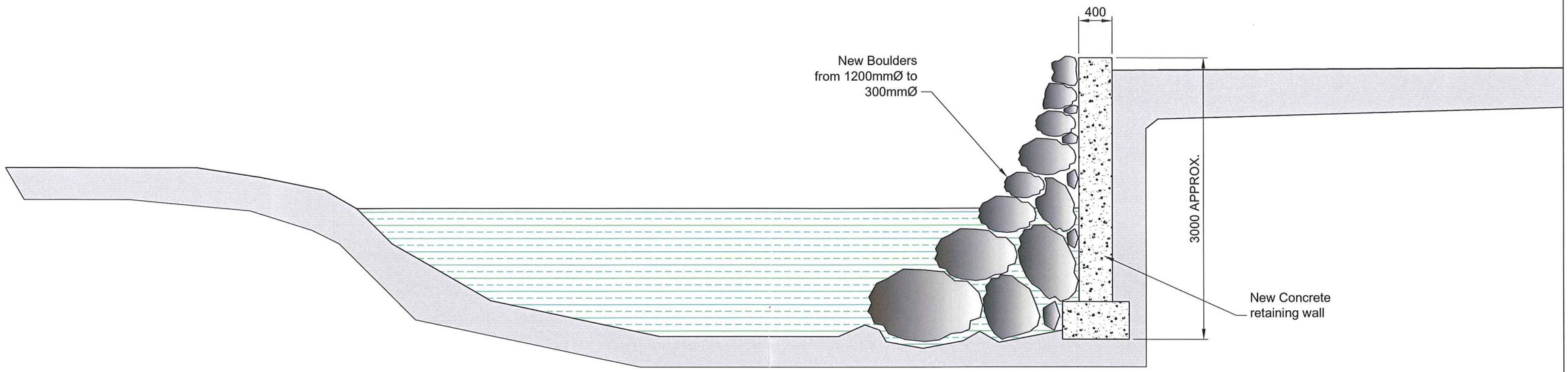


# Proposed Section through River 1:50

08/01675/FUL -9 SEP 2008

| | |
|---|---|
| Client | WG TANKERS |
| Contract | WINKHILL<br>NEW TANKER DEPOT |
| Drawing | PROPOSED SECTION<br>THROUGH RIVER |
| Drawing No | TWP-WG08-008 |
| Revision | A |
| Date | MAR '08 |
| Scales | 1:50 @ A3 |
| Drawn | CAB |
| Checked | SC |

the winter partnership
chartered building surveyors
property consultants
24 rottingdean place
falmer road
brighton bn2 7fs
t 01273 309601
f 01273 271184
e scooper@winterpartnership.co.uk

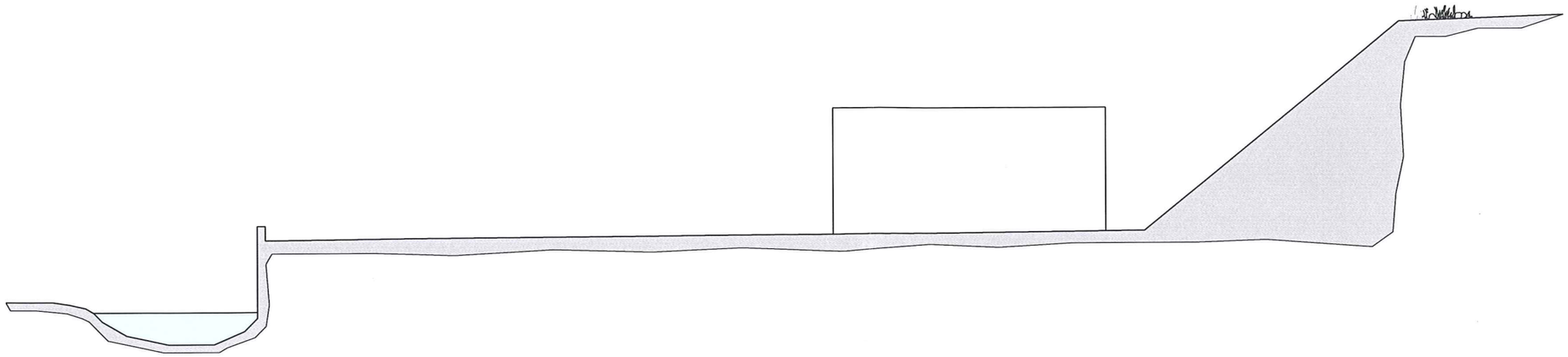

Existing Section A - A

06/01675/FUL -9 SEP 2008 - SHD

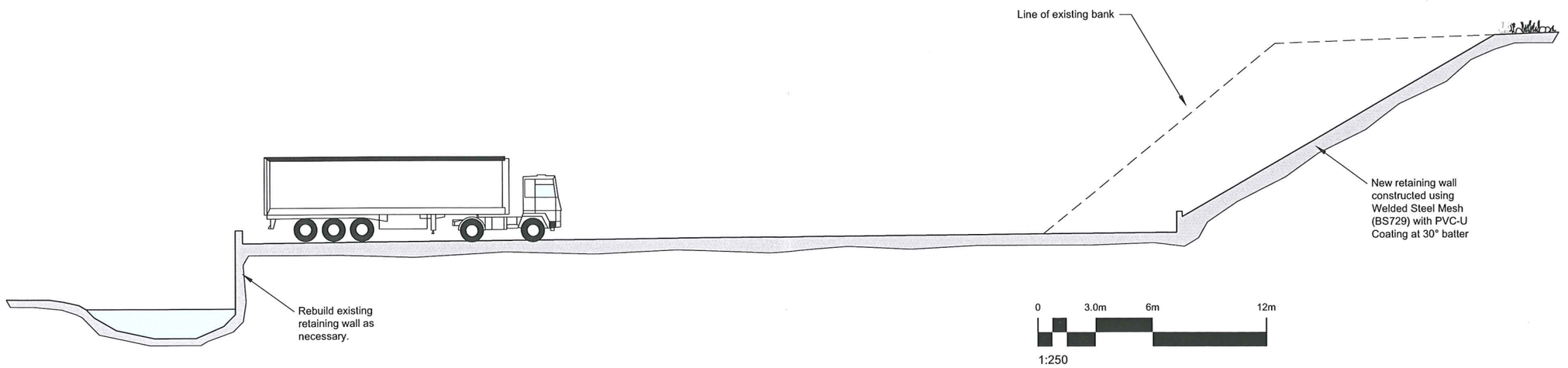


Proposed Section A - A

Client
WG TANKERS

Contract
WINKHILL
NEW TANKER DEPOT

Drawing
PROPOSED SECTION A-A

Drawing No
TWP-WG08-005
Revision
C - 30° Bank
Date
JAN '08
Scales
1:250 @ A3
Drawn
CAB
Checked
SC

the winter partnership
chartered building surveyors
property consultants

24 rottingdean place
falmer road
brighton bn2 7fs
t 01273 309601
f 01273 271184
e scooper@winterpartnership.co.uk

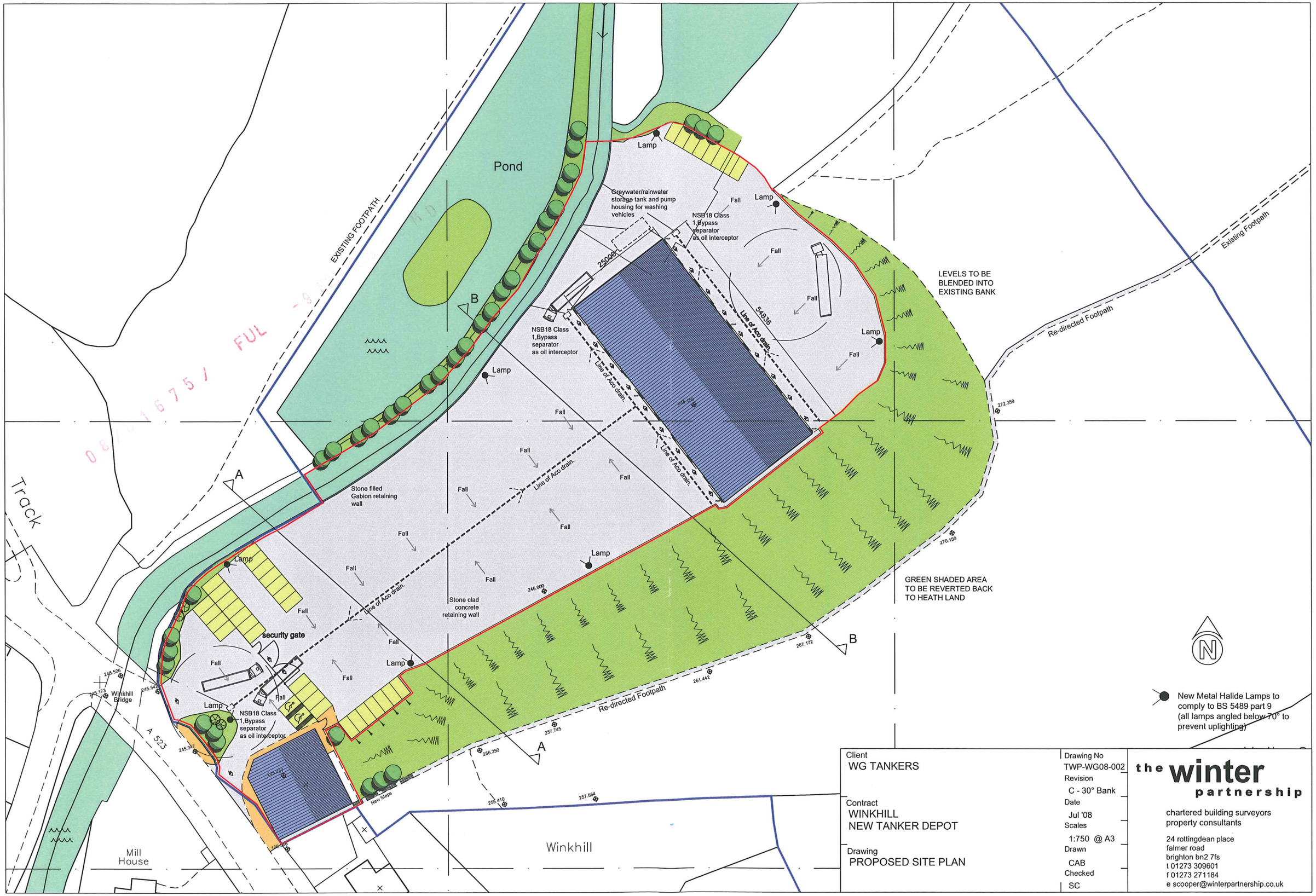


| | | |
|---|---|---|
| Client<br>WG TANKERS | Drawing No<br>TWP-WG08-002 | the winter partnership |
| | Revision<br>C - 30° Bank | |
| Contract<br>WINKHILL<br>NEW TANKER DEPOT | Date<br>Jul '08 | chartered building surveyors<br>property consultants |
| | Scales<br>1:750 @ A3 | 24 rottingdean place<br>falmer road<br>brighton bn2 7fs<br>t 01273 309601<br>f 01273 271184<br>e scooper@winterpartnership.co.uk |
| Drawing<br>PROPOSED SITE PLAN | Drawn<br>CAB | |
| | Checked<br>SC | |





the winter partnership
chartered building surveyors
property consultants
24 rottingdean place
falmer road
brighton bn2 7fs
t 01273 309601
f 01273 271184
e scooper@winterpartnership.co.uk


| | |
|---|---|
| Client<br>WG Tankers | Drawing No<br>TWP-WH07-01<br>Revision |
| Contract<br>Land at Winkhill | Date<br>Apr '07<br>Scales<br>1:1250 |
| Drawing<br>Existing Site Plan | Drawn<br>CAB<br>Checked |

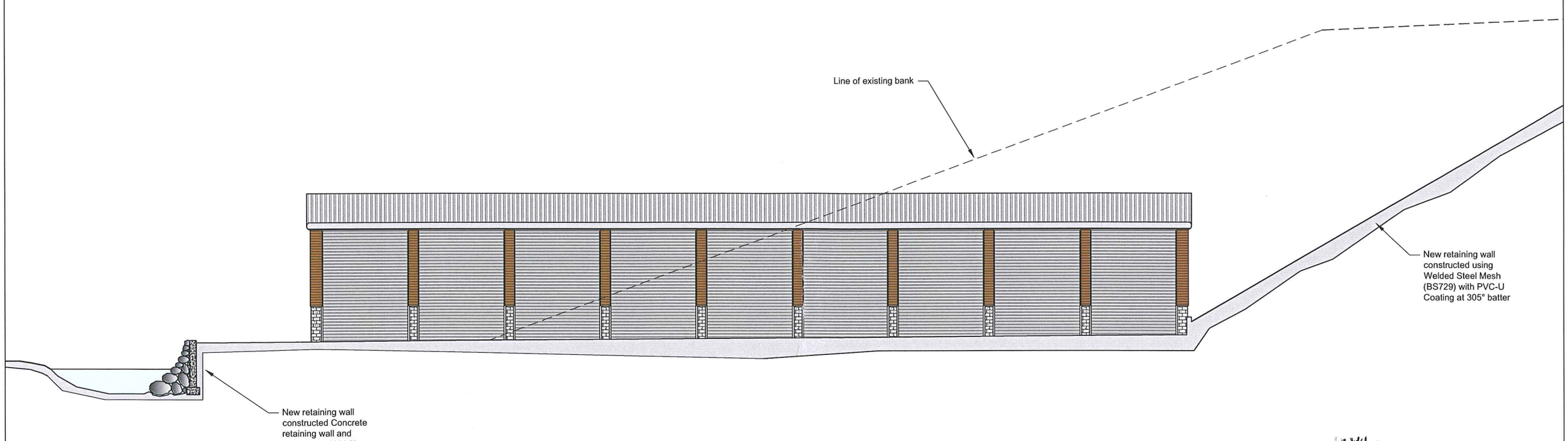


Proposed Section B - B

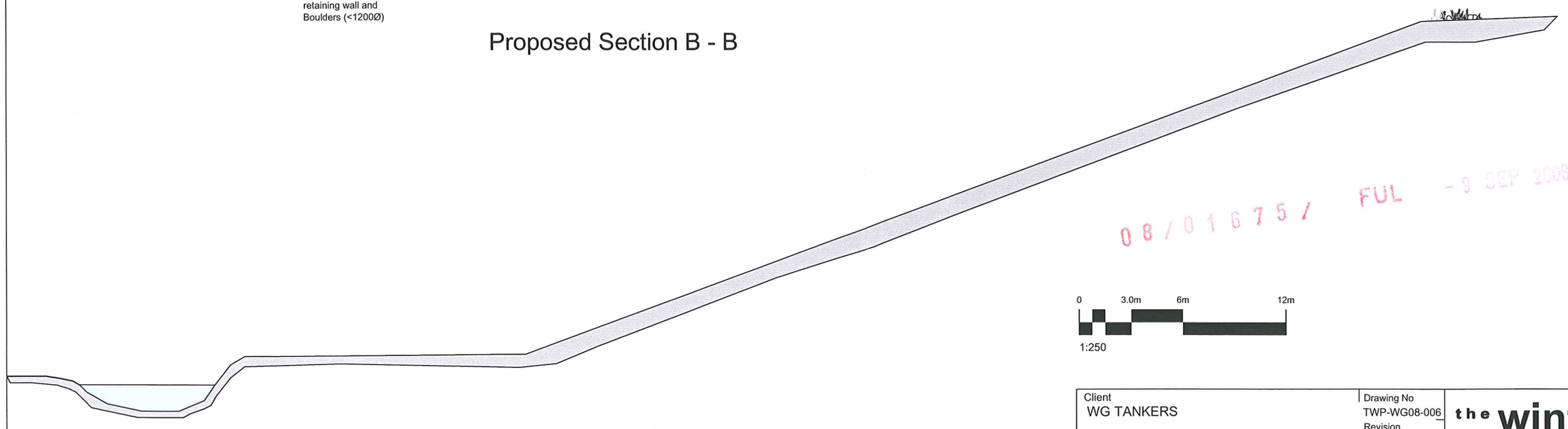

Existing Section B - B

08/01675/ FUL - 9 SEP 2008 - SMD

0 3.0m 6m 12m

1:250

| | |
|---|---|
| Client | WG TANKERS |
| Contract | WINKHILL<br>NEW TANKER DEPOT |
| Drawing | EXISTING AND PROPOSED<br>SECTION B-B |
| Drawing No | TWP-WG08-006 |
| Revision | D |
| Date | JAN '08 |
| Scales | 1:250 @ A3 |
| Drawn | CAB |
| Checked | SC |

the winter partnership
chartered building surveyors
property consultants
24 rottingdean place
falmer road
brighton bn2 7fs
t 01273 309601
f 01273 271184
e scooper@winterpartnership.co.uk