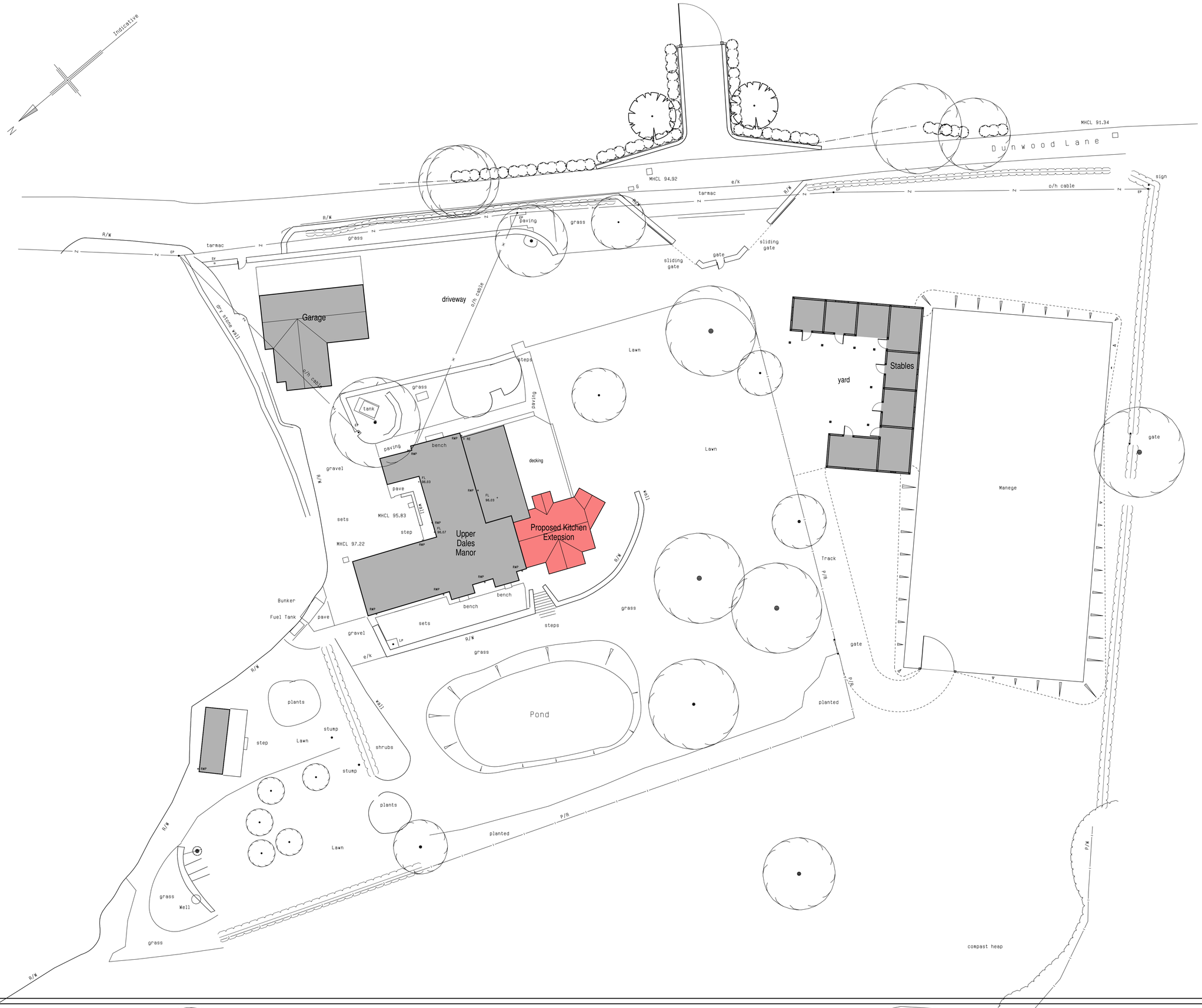

Mr M Pointon

PROPOSED KITCHEN EXTENSION,
UPPER DALES MANOR,
DUNWOOD LANE, ENDON,
STOKE-ON-TRENT, ST9 9AP.

PLANNING APPLICATION
SITE PLAN

Date	Sheet	Scale
JULY 2015	A1	1:200
Drg. No.	Rev.	Drawn
2007-1441B-43	C	RG

A - 04/09/2015 - PLAN UPDATED FOR PLANNING SUBMISSION
B - 22/12/2015 - REDUCED IN SIZE
C - 17/03/2016 - REDUCED IN SIZE

SAMMONS Architectural LIMITED
Chartered Institute of Architectural Technologists
10 Cawdry Buildings, Fountain Street, Leek. ST13 6JP
Telephone + Fax 01538 386002
E-mail: info@sammonsltd.co.uk
Web: www.sammonsltd.co.uk

This drawing is copyright. Do not scale.
All dimensions must be checked prior to commencement.