

Front Elevation

- Light brown concrete interlocking profiled slates to match existing
- Replace existing aggregate render panel and vertical tile centre section with vertical cedar boarding
- New grey finished timber / metal glazed frames.
- New timber / metal Bi-fold doors grey finished
- Buff multi facing brickwork to match existing.

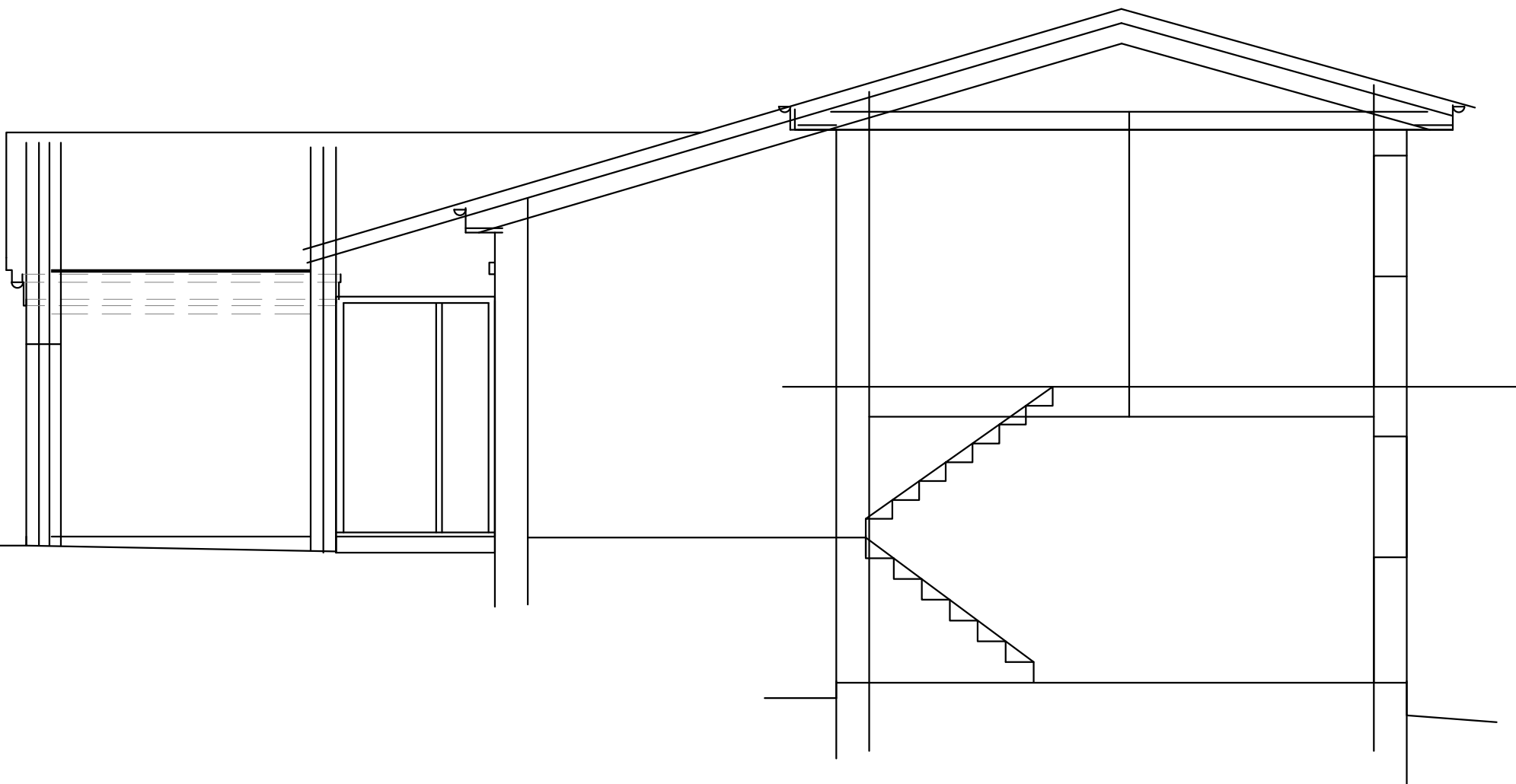

Section AA

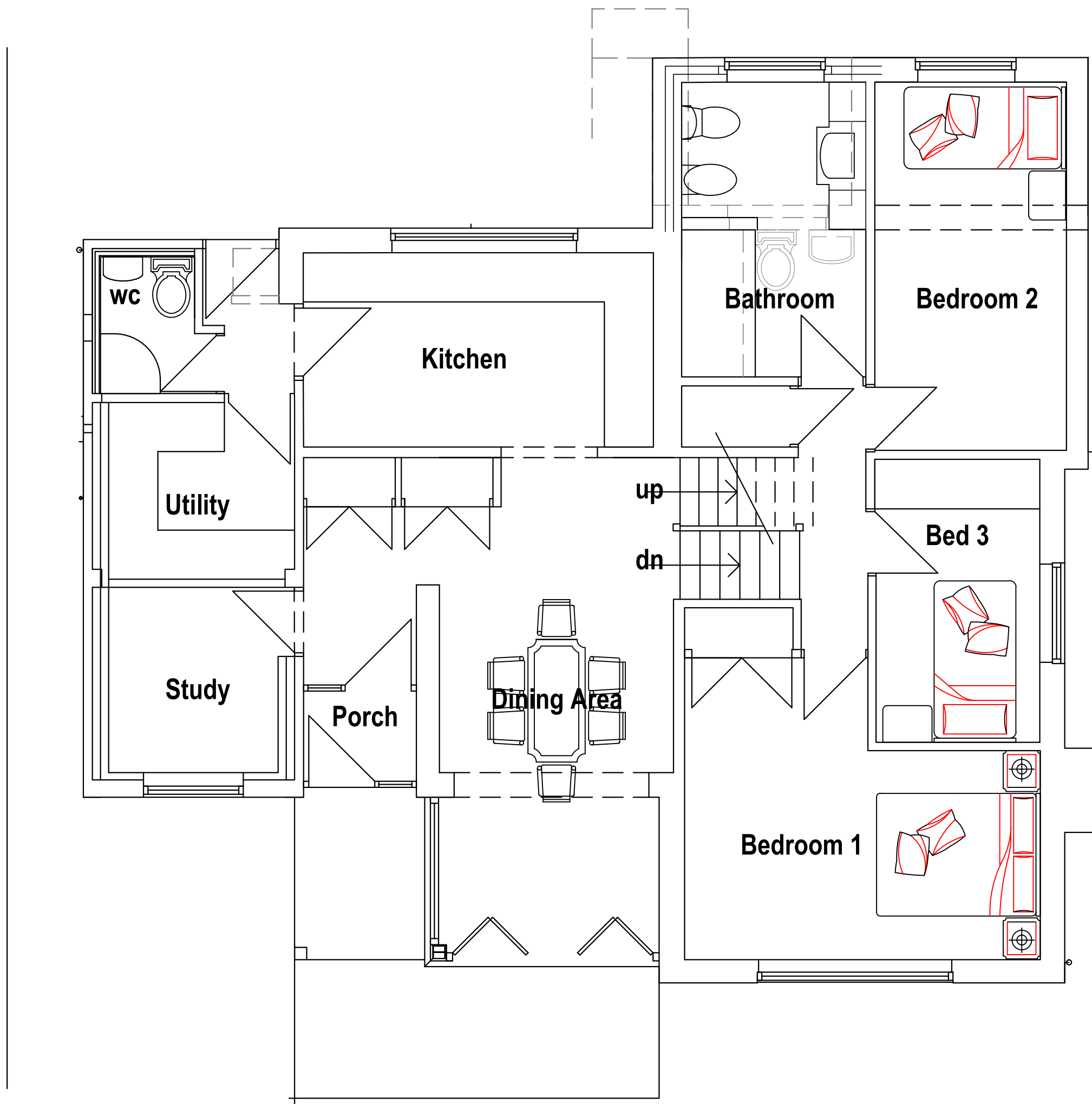

Ground & Lower Ground Floor Plan

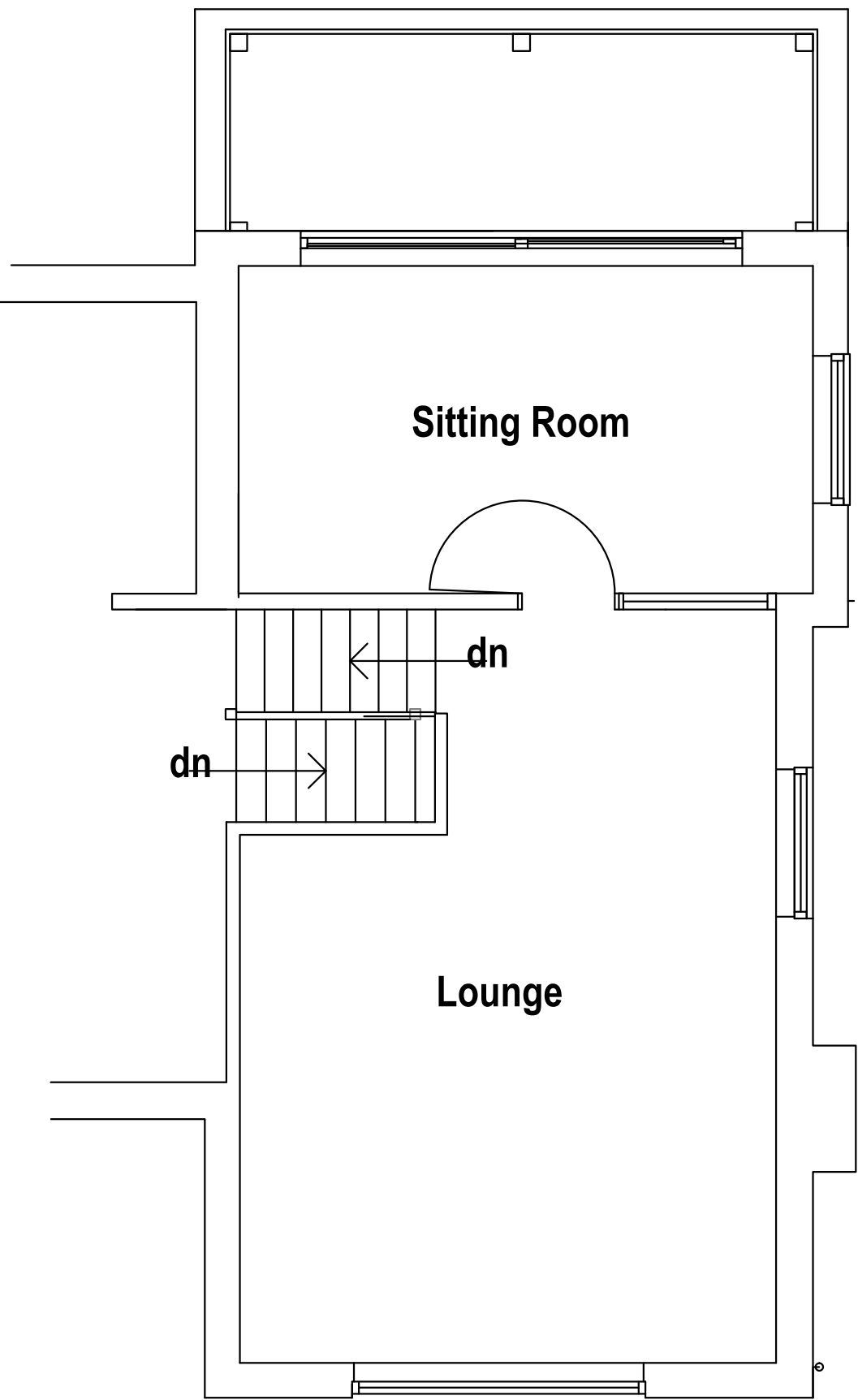

First Floor Plan

REV	DATE	DESCRIPTION
DRAWING STATUS		
PLANNING		

THIS DRAWING IS COPYRIGHT AND MUST NOT BE REPRODUCED IN WHOLE OR IN PART WITHOUT THE PRIOR PERMISSION OF P4 Architecture.

DIMENSIONS TO BE VERIFIED ON SITE. ONLY FIGURED DIMENSIONS TO BE USED AND ANY DISCREPANCY BETWEEN THIS DRAWING AND SITE CONDITIONS TO BE REFERRED TO P4 Architecture IMMEDIATELY. NO DIMENSIONS ARE TO BE SCALED OFF PRINTED DRAWINGS. ANY AREAS THAT ARE INDICATED ON THIS DRAWING ARE FOR GUIDANCE ONLY. NO RESPONSIBILITY IS TAKEN FOR THEIR ACCURACY.

THERE IS A RISK OF DEATH OR INJURY IN CONSTRUCTION IF THE WORKS ARE NOT PROPERLY PLANNED AND SUPERVISED. THE CONTRACTOR MUST NOT UNDERTAKE ANY ELEMENT OF WORK WITHOUT HAVING FIRST CARRIED OUT THE NECESSARY RISK ASSESSMENT AND PREPARED DETAILED METHOD STATEMENT.

CLIENT

Mr D. Clowes & Ms J. Preston

PROJECT

Proposed Alterations & Extension  
Works to  
7, Edgehill Road  
Leek  
Staffs

DRAWING TITLE

Proposal Floor Plans

SCALE

1:50 @ A1

DATE

March 2016

DRAWING No.

DACL /PP/01/003

REV

P4 Architecture

P4 Architecture  
A Member of the Chartered Institute of Architectural Technologists

  
Chartered Institute of  
Architectural Technologists

Architectural & Construction Project Management Services  
Lodge Hill, Wallbridge Drive, Leek, Staffordshire, ST13 8NE.  
Tel. 07962 062 618 Email. P4architecture@hotmail.co.uk