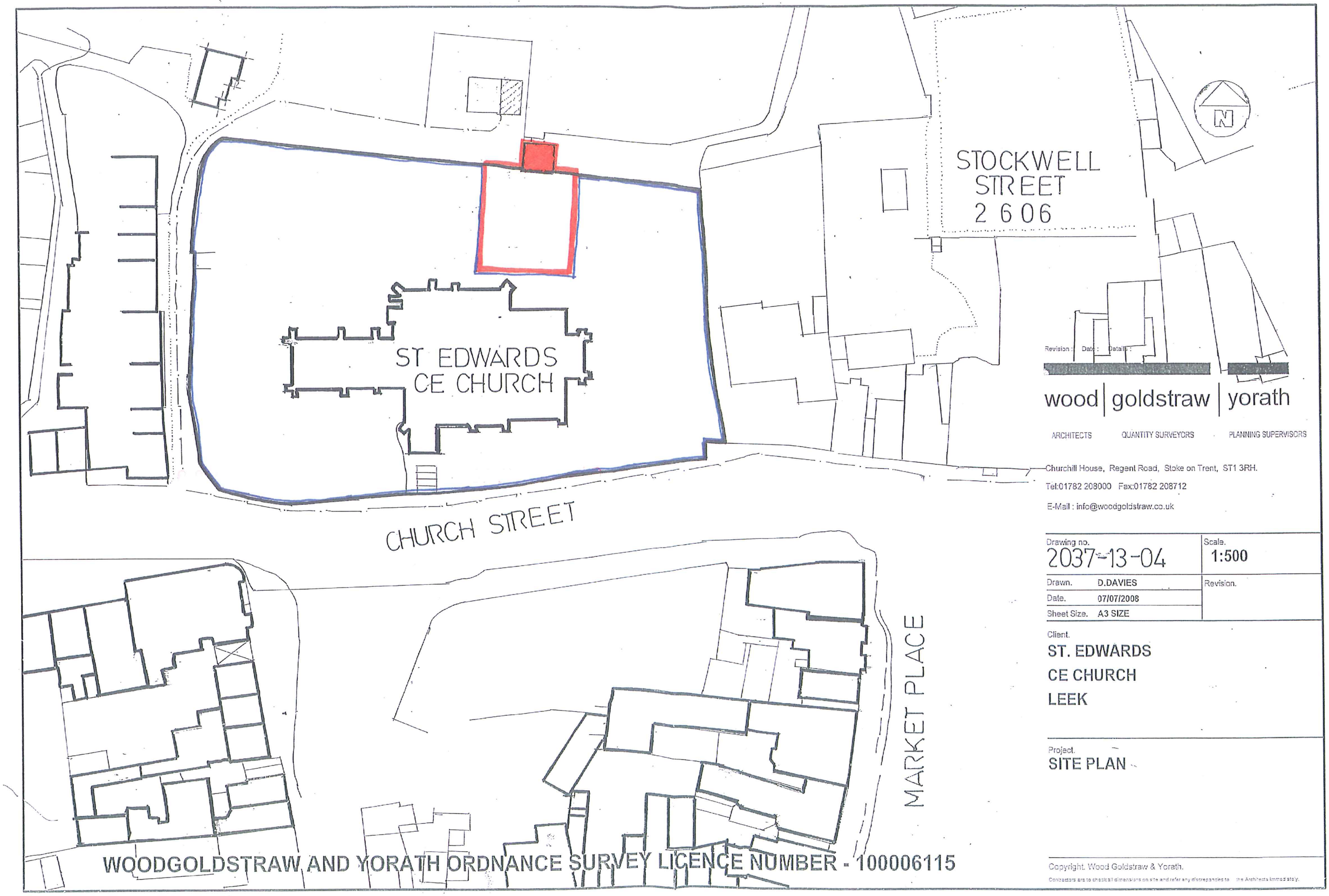

Revision : Date : Details :

wood | goldstraw | yorath

ARCHITECTS QUANTITY SURVEYORS PLANNING SUPERVISORS

Churchill House, Regent Road, Stoke on Trent, ST1 3RH.
Tel:01782 208000 Fax:01782 208712
E-Mail : info@woodgoldstraw.co.uk

Drawing no.	Scale.
2037-13-04	1:500
Drawn. D.DAVIES	Revision.
Date. 07/07/2008	
Sheet Size. A3 SIZE	

Client.
ST. EDWARDS
CE CHURCH
LEEK

Project.
SITE PLAN

WOODGOLDSTRAW AND YORATH ORDNANCE SURVEY LICENCE NUMBER - 100006115

Copyright. Wood Goldstraw & Yorath.
Contractors are to check all dimensions on site and refer any discrepancies to the Architects immediately.