

Ground Floor Plan

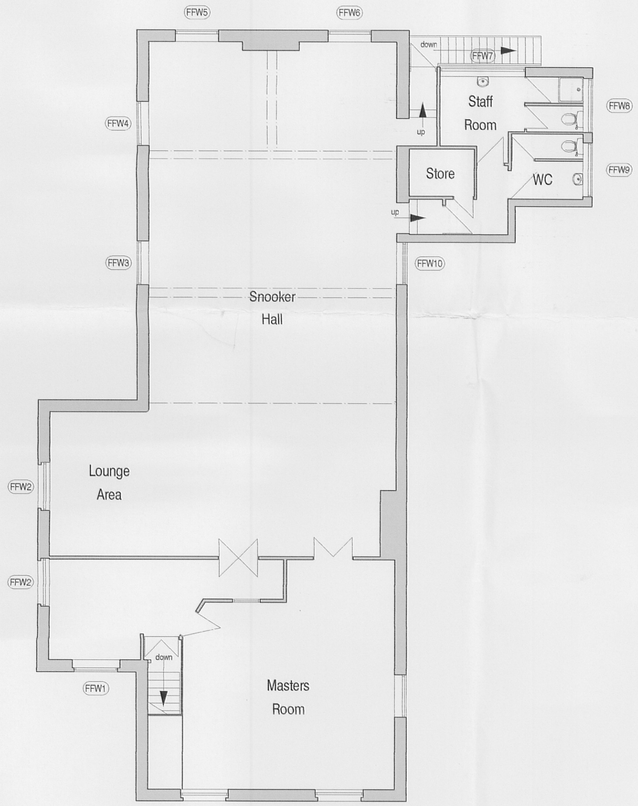

First Floor Plan



scale bar @ 1:100

Taspa Sound and Light Engineering Ltd.

PROPOSED SECONDARY GLAZING TO THE MAUDE INSTITUTE, CLERK BANK, LEEK, STAFFS.

EXISTING CONDITIONS

Date	Sheet	Scale
APRIL 2009	A1	1:100
Drg No.	Rev.	Drawn
2009-1636-01	-	AB

Rev.

SAMMONS Architectural LIMITED
Chartered Institute of Architectural Technologists
10 Cawdry Buildings, Fountain Street, Leek. ST13 6JP
Telephone + Fax 01538 386002
E-mail: info@sammonsltd.co.uk

This drawing is copyright. Do not scale.
All dimensions must be checked prior to commencement.